THE DAILY TIMES.

VOLUME VI. NUMBER 115. PORTSMOUTH, OHIO, MONDAY, AUGUST 21, 1899. PRICE TWO CENTS.

CHILDREN'S SUITS.

We are headquarters on Children's and Boys' Suits. We show you the largest and best selection of styles at very lowest prices.

This Week

We propose to give you a SPECIAL REDUCTION SALE for this week only.

$ .75	for Suits,	regular	price		$1.00
1.00	"	"	"	"	1.25
1.15	"	"	"	"	1.50
1.50	"	"	"	"	2.00
2.00	"	"	"	"	2.50
2.50	"	"	"	"	3.00
3.00	"	"	"	"	3.50
3.50	"	"	"	"	4.00
4.25	"	"	"	"	5.00

GOOD GOODS AT LOW PRICES. Herr Bros 307 & 309 CHILLICOTHE STREET.

THE NEW JEWELRY AND OPTICAL STORE.

Have your eyes tested free of charge and Glasses accurately adjusted by

Albert Zoellner,

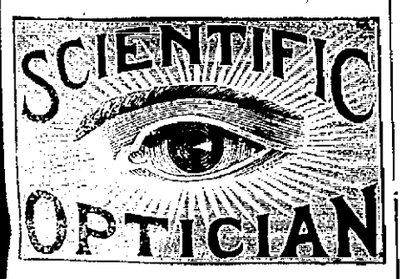

Who has fitted hundreds of people in this city and surrounding country satisfactorily for the past twelve years. He solicits your patronage at his new location

81 West Second St.

His prices are reasonable and every pair of glasses is guaranteed to give perfect satisfaction. Repairing of all kinds done. Neat. Prompt. Reliable. Prices always reasonable.

CENTRAL STAR

FLOUR.

Manufactured for and sold exclusively by the Central Grocery Co. We have just received a new lot of this well known brand. Pure, white, wholesome. Try it.

Central Grocery Co.

Kricker Building Gallia St.

SOME

SUMMER BARGAINS.

5c Lawns for	2½c per yard
6¼c Lawns for	4c per yard
12½c and 15c Organdies and Dimities for	7c per yard
20c and 25c Organdies for	10c per yard
12½c Sea Island Percales for	8c per yard
12½c Zephyr Ginghams for	8c per yard
25c Ladies' Fancy Hose for	18c per pair
25c Misses' Fancy Hose for	15c per pair

Herms Dry Goods Co.

Bargain Counter

We have placed on a table any odd lots and broken sizes which we wish to close out and have put such low prices on them that they are real tempting. You should come in and look over the different lots, for if your size shoe is among them you can secure a great bargain. We are selling them as follows:

Ladies' Tan Lace, turn soles, $3.00 shoes for	$2.00
Ladies' Tan Lace, welt and McKay, $3.00 and $2.50 shoes for	1.50
Ladies' Black Kid Button, welts and turns, $2.50 shoes for	1.50
Boys' Russia Calf Lace, $2.00 shoes for	1.00
Boys' Black Kid Lace, $2.00 shoes for	1.00

You cannot make a dollar easier than to save it in the purchase of your shoes.

Anderson Bros.,

Home Factory Shoe Stores,

109 West Second. Seventh and Chillicothe Sts.

IN DULUTH

Safe Blower John Sims Has Been Arrested.

CHARGED WITH MURDER

Broke Jail at Chillicothe Some Months Ago With Accomplice.

Was Pulled Here on Suspicion Once Under Another name—Other Jobs Traced to Him.

By Telegraph to THE TIMES

Cincinnati, Aug. 21—John Sims, the safe blower, who escaped from the Chillicothe (Ohio) jail some months ago with one of his accomplices, has been arrested in Duluth for burglary under the name of John Williams. Since his escape from Chillicothe he and two accomplices have been suspected of murdering a hotel keeper in Pennsylvania.

Sims was once arrested here on suspicion under another name. Several jobs in this section can be traced to him. It is strange that Marshal John Stanley of Chillicothe doesn't claim the honor of running him down.

RAILROAD NOTES.

Engine 529 was run out of the N. & W. shops this morning thoroughly repaired.

Ed. Rhodemeyer has secured a position as night yard clerk, at the N. & W. freight depot taking the place of Joe Thompson, who has accepted a position as fireman.

William Barrett has resigned his position in the B. & O. S. W. car shop at Chillicothe. He has taken a position with the N. & W. as brakeman.

Freight Brakeman W. J. Thomas, who has been running out of Chillicothe on the B. & O. S-W. for a number of years, has been transferred to the Portsmouth branch of the road.

The N. & W. excursion Sunday to Kenova passed through here at eleven o'clock a. m. There were over 800 aboard. No lights, no accidents. Popular Bert Adams, city ticket agent, accompanied the excursion. The engineer was "Badly" Haynes. That accounts for the fast time made.

Next Sunday there will be a monster excursion to Columbus over the N. & W. City Ticket Agent Bert Adams has arranged to have special coaches placed on the siding here so that those going from here can go to the depot and take seats in them before the arrival of the train, which is scheduled to leave Portsmouth at 6:30 a. m.

The C. P. & V. excursion from Cincinnati brought 216 people here Sunday. There were 325 out of Cincinnati. Next Sunday the road will run excursions to the camps along the route.

The B. & O. S-W. will run an excursion over the Portsmouth Branch Sunday to this city. The Wellston ball club will play the Navies Sunday afternoon at the Scioto Bottom grounds.

THE WEATHER PROPHET.

By Telegraph to THE TIMES

Ohio.—Generally fair tonight and Tuesday, except probably showers and thunderstorms tonight in southern and eastern portion; cooler tonight in north and west.

Hasn't Arrived As Yet.

Theo. Keyser, of Columbus, who was to have been in the city Sunday with several homer pigeons that were to be liberated at the residence of Ben Wood, on Offnere street, did not show up.

Special Council Meeting.

There will be a special meeting of the city council this evening for the purpose of considering the building of a 1,200 barrel fire cistern on Gallia street at the intersection of Murray street; a sewer extending from the Union street sewer up Sixth street from Offnere to Raynor or Murray streets; the removal of Smith & Dunn's scales and the Isaac F. Mead note. It is also probable that council will take some action this evening in the water works matter.

The Markets.

By Telegraph to THE TIMES

New York, Aug. 21.—The American sugar refining company announced today a reduction of 3-16 pounds in all its refined grades, except No xxxx. The cut was met by refiners.

Chicago, Ill.,—Hogs, dull, $4.15; $4.87½; cattle, steady; beeves $4.50, $6.50.

Chicago, Ill.,—Wheat, 71⅝; September corn, 31⅞; oats, 200 ½.

Toledo.—Wheat, 72.

Cincinnati, Eggs, 11⅜.

THIEVES

Made a Grand Under-cover Parade in North End.

Some are Hungry—Others Like Buttermilk—All Get Away—No Arrests in Steahly Case.

No arrests have yet been made in the Steahly robbery case. The police have a clue and it is possible an arrest will be made today. It is learned that the burglars attempted an entrance into the residence of Prof. J. I. Hudson, having removed a screen from a back window. A jug of buttermilk was taken from the cellar.

Jno. A. Akerman was fined $2 and costs for being drunk.

Lawrence Wise's residence on Twelfth street was visited by thieves Friday night. They were hungry and made way with all the eatables in sight.

John Cunningham's residence on Gallia street was robbed of $2 Saturday afternoon.

T. C. Dabosee, drunk and disorderly; $2 and costs; no funds; jugged.

Secretary of State Kinney's coat was stolen from his office by a Dr. Leach, of Rochester, Ohio.

SMALL BOY

Thrown Against a Rock and Instantly Killed.

Fatal Results of a Runaway at California—Otto Halderman, Aged Ten Years, the Victim.

A distressing and fatal accident occurred near California, Pike county, late Saturday afternoon.

James Halderman's team ran away. His twelve year old son, Otto, was in the wagon and was thrown out, his head striking a large stone with sufficient force to cause death almost instantly. The unfortunate boy was a nephew of W. H. Reed, of New Boston; also a relatve of Dr. S. S. Halderman, of this city.

The funeral services were held near Beavertown Sunday afternoon.

Box Social.

There will be a box social at the Free Will Baptist church, corner of Hutchins and Robinson avenue Tuesday evening.

OPPOSED

To Dreyfus Were All the Witnesses Today.

VERDICT BY SEPT. 7th.

Expected That Testimony Will End About September 1st.

Colonel Jonast Created a Scene—Spectators Showed Anger, Because of Unfair Treatment.

By Telegraph to THE TIMES.

Rennes, Aug. 21.—The report that M. Labori would appear today brought a large crowd to the Dreyfus trial. They were disappointed as he did not come. There were five witnesses at the bar by nine o'clock. All were opposed to Dreyfus, but their statements were mainly repetitions of testimony heretofore given. It is now thought the testimony will be ended by September 1st and verdict reached by the 7th. Col. Jonast created a scene by showing decided unfairness when Col. Picquart asked to be permitted to refute some of Capt. Junck's remarks. Jonast, with impatience said, "What! again." There were decided expressions of displeasure at this unfair treatment on the part of spectators and Col. Jonast adjourned the session.

Paris, Aug. 21.—The papers all speak of yesterday's riots as an indication of most serious condition. The conservative and nationalist organs accuse the government of provoking bloodshed by unjustifiable arrests. Others insist on more firmness on part of the ministry.

Paris, Aug. 21.—The Seige of M. Guerin's Barricaded quarters is still kept up. The windows have been closed. The beseiged party is reported worn out for want of sleep.

POLICE NEWS.

Jimo, a Porto Rican, has applied to the mayor for transportation home.

Chas. Pierce, Shultz Creek, Ky., drunk; $2 and costs, committed; hose turned on him at 9 a. m.

Sunday Will Walters, living north east of he city, was returning home from church. When near the Children's home he interferred with a crowd of boys, who were teasing some cattle. The boys in return threw cinders at Walters, one striking him in the head. He was taken to a physician. No arrests.

At the N. & W. depot Sunday a female "kissing bug" with blonde hair and a gainsboro hat got off the excursoin train and began to kiss all the men in reach. She gave her name as Jones, and Chillicothe her home.

"French" Pogue, negro plasterer, was overcome with excitement and beer Saturday night. This morning $2 and costs.

The Ground of the Charge.

The charge of embezzlement which it is alleged will be against Treasurer Tracy, is a technical one. As treasurer Tracy holds the water works funds and, because of the wrangle refuses to pay, orders that are drawn on him. The attorneys for the water works board hold his action is in law an embezzlement.

Matron of City Prison.

Mrs. Mary Gibbons, matron of the Columbus city prison, was in the city Sunday, the guest of Miss Lizzie Minego.

A Good Catch.

George Mooney and Harry Calhoun caught an immense cat fish at Wheelerburg Sunday morning, weighing 152 pounds.

THE TIMES

DAILY AND SEMI-WEEKLY.

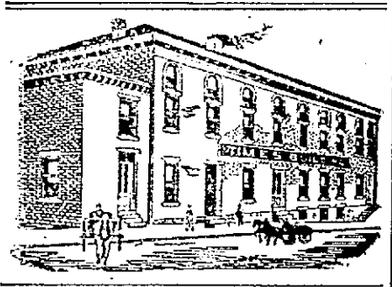

THE TIMES PUBLISHING COMPANY.

Cor. Chillicothe and Front.

Readers of the TIMES will greatly oblige this office by giving prompt notice of irregular or late delivery; also persons who cannot buy the TIMES in this city or suburbs or in any place where a Portsmouth paper should be sold will confer a favor by notifying this office at once.

Pay no subscription money to any collector for the Daily Times before he punches your blue ticket.

By carrier, one year..... $5 00
By carrier, one week..... 10
By single copy..... 02

VALLEE HAROLD, Editor and Manager.

Notice to Advertisers.

Advertisements to insure change same day positively must be in the office by 9 o'clock. Changes sent in after that hour cannot be made that day.

The statement of the Times that McLean's candidacy was really a concealed assault upon the renomination of Bryan and the reaffirmation of 16 to 1 was scouted as a mere assumption of the opposition to that individual. Yet to him, who looked below the surface of Saturday's Democratic county convention, the purpose was evident enough. A committe on resolutions on which was Chairman H. Frank Thompson, who makes no attempt to conceal his uncompromising opposition to free silver, and who was a delegate to Indianapolis at the original gold bug convention did by Thompson the unprecedented thing of making a report containing only one solitary resolution, and that instructing for McLean. Had it not been for the wit of Hon. J. W. Newman not a word would ever been whispered of Bryan and free silver, of whom and which, John R. McLean is claimed to be the great champion.

The Blade throws itself into another wild case of hysterics by naming Jack Cropper as boss of the Democratic party. Supposing he is, as a gentleman and a scholar he is a vast improvement on the Blade's bosses. Then what about the part Col. Mike Stanton played in Saturday's convention? It is true, Col. Stanton is "out of politics," but somehow he always knows about what is going to happen. Then too what about James R. Walsh, of Otway, and his West Side contingent. If it had not been for Walsh there might have been a different story to tell.

The Democrats had a lively scrimmage in Saturday's convention because they had something to fight for. When the time arrives that the Democrats of Scioto county have something to fight for, it simply means there are better days for it ahead. Republicans need not rejoice over any disturbance in the camp. When the conventions are all over Democrats will begin to lay aside all differences over candidates, and when the campaign is on they will be united and ready to do battle against the common enemy.

Every man has right to opinion as to the merit of issues and the worth of individal candidates. Because members of a party differ in these is no reason for other than fair and open contention and certainly no ground for any ill-tempered stirring up of personal animosities. One side must win and the defeated must wait in patience the coming of the time when they will be on top, while the victorious make the mistake of their lives when they insist on "rubbing it in"

The Democrats have this year, at least, got a county ticket that no Democrat ought to hesitate to work for with his whole might and main, while every voter who believes in honest and efficient public service ought to vote for it.

There is at least no division among Democrats that Saturday's convention nominated a strong county ticket of clean capable men. Every Democrat and hundreds of Republicans are going to give it hearty support too.

On the surface McLean's candidacy has had one admirable effect in Scioto county. It brought all factions together. On the state delegation are the embryotic gold bug and the full developed 16 to 1-er.

One good thing breeds another. Since council somewhat arbitrarily ordered the paving of Gallia street there is a growing demand among the dwellers along several other streets that they be paved.

Will his late honor, ex-Judge Noah J. Dever, counsel for alleged water works Clerk Hall, answer directly, positively and specifically if he knows "where them books is?"

The heathen are still raging about "where them books is?" Let them rage awhile longer yet between themselves.

The Standard and Its Employes.

Recently there appeared in a number of leading newspapers a story bearing a Cincinnati date line, purporting to give a review of the labor troubles at Coeur d'Alene mines near Warder, Idaho. In this article the assertion was made that the Standard Oil company owns and operates the mines in question and had reduced the wages of the operatives, discharged the union men and employed non-union laborers and finally had invoked the aid of the military to repress the resultant disturbances. In so far as the name of the Standard Oil company was connected with the matter we are assured the story was entirely false. This company has devoted all its time, its capital and its reasources exclusively to the production, refinement, transportation and sale of petroleum and its products. It is not interested in any coal mines at Warder or elsewhere or in any labor troubles in Idaho or elsewhere. It pays its employes well and never had a strike among them, and therefore has never been forced to appeal to the military for support or protection.

The Standard Oil company, so its friends claim, by progessive, careful and economical methods and strict attention to the oil business has been successful and thus has incited the envy of many who have not labored wisely for success. The story above referred to is but one of many mischievous and sometimes malicious attacks made upon this corporation without a particle of truth back of the charges. For the above statements we have the very highest and best authority. In justice to all concerned, it is only fair to say that, whatever the relations of the Standard Oil company to the courts of this state or other states, its relations with its employe have never been justly called in question—Columbus Press Post.

Chicago Modesty.

"Chicago beats the world," announced the tall, slim traveling man after he had taken a late lunch in the hotel cafe. "It claims everything and concedes nothing. A novice would be made to think over there that Chicago exploited the universe, stocked it, watered the stock, issued half a dozen series of bonds and ran it ever since.

"What do you think I went up against in that town last winter? I was coming out of one of the theaters when a cadaverous looking genius with ten inch hair asked me if I was a lawyer. I humored him to learn what his game was. 'Well, sir,' he continued, 'you have a chance to make a fortune. You have seen this play, strong on the stage and strong in the box office. It's superb, yet it's a bald faced, unmitigated, cold blooded plagiarism. I wrote it, every word of it. Not a situation, climax or sentence is changed. Go after the author for damages, and I'll give you half.'

"I dodged through the crowd ahead of us and made my escape."

"What was the play?"

"'The Rivals.'"—Detroit Free Press.

A Newsboy's Triumph.

A pretty young lady dropped her dainty lace handkerchief at a State street corner the other afternoon. A dapper young man and a newsboy both saw it drop and simultaneously made a grab for it, and each got a corner.

"Let go: I've got it," whispered the fellow to the boy.

"Let go yourself!" shouted the newsy. "I've got it."

While the man was apparently whispering a bribe to the boy the latter suddenly jerked the handkerchief out of his hands and handed it to the smiling girl, with the remark:

"Dat guy wanted to make a mash, I guess, but I caught de stuffer first."

The crowd laughed, and the "guy" suddenly moved on.—Chicago News.

One of the Directors.

"Impossible," exclaimed the caller to the proud mother. "I can't believe that your son, who has only been in the employ of that great corporation for six months, is already a director.

"Well, I can. James is a splendid penman, and here is the news in his last letter." He had just finished directing 10,000 circulars.—Detroit Free Press.

STILL IN PROGRESS

AT

GONNOLLEY'S SHOE STORE

IS THE BIG GOING OUT OF BUSINESS SHOE SALE

Hundreds of pairs have been sold. Many hundreds of pairs still remain. We are determined to close them out, and have again driven the knife deeper into the heart of values.

Every Pair a Loss to Us.

Every Pair a Saving to You.

Three big floors filled with splendid up-to-date Shoes are thrown open to you. Assortment is still large and unbroken. Every pair marked away below the cost of making, and we can shoe your entire family for fall and winter at one-half your usual expenditure for footwear.

Gonnolley's Shoe Store,

415 Chillicothe Street, Portsmouth, Ohio

THE WILLIAMS TYPEWRITER.

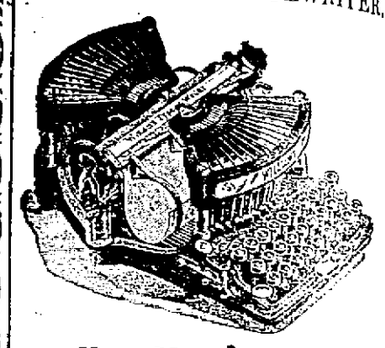

New Model No. 2.

Visible Writing. Direct Inking. Best Work. Key Board Lock. Extreme Durability. Lightest Carriage. Easy Touch. Phenomenal Speed. Permanent Alignment. Superior Manifolding.

Old Machines Taken in Part Payment

Full Catalogue on Application. Agents Wanted in Unoccupied Territory.

EDWIN A. HARDIN & CO.,
GENERAL AGENTS.
409 Walnut Street, - Cincinnati, Ohio.

Furniture Polish.

Keep your Furniture and Piano clean and bright by using a polish that will not injure the finish, but put a good lustre on same. Sold by the quart or by the bottle for

25 Cts

Guaranteed to be the best polish ever used in Portsmouth. A sample of the work can be seen on the Wait Furniture now on exhibition. Every piece is highly polished.

Every housekeeper will recommend it when once used.

For sale by

F. C. Daehler's

Furniture and Undertaking,

Market Street.

Dwelling Property

FOR SALE.

Price $2,000

One story frame dwelling, five rooms on Gay street, the lot is 56 feet front.

Price $1,300

Two story brick dwelling, five rooms on Gallia street, the lot is 40 feet front.

FOR RENT—Dwelling on Chillicothe street.

SEE

Thompson & Kricker,

Insurance, Real Estate and Loan Agents.

12 East Sixth St.

First Class

Dental Work

At Reasonable Prices.

Extracting, no pain.....25c
Cement fillings.....50c
Silver fillings.....75c
Gold fillings.....$1.00 and up
Set of teeth.....$6.00
Best set of teeth.....$8.00

You cannot get any better Dental work done at any price.

Philadelphia Dental Rooms,
409 Chillicothe St.

A WONDER

IS THE

Standard Electric Clock.

A new invention which is a complete success. This clock requires no winding whatever, and runs as accurate as a chronometer. It has no outside connection whatever. Made especially for offices, stores, churches, etc. Call in and see them.

Otto. Zoellner & Bro.,

Successors to

PH. ZOELLNER,

135 West Second St.

The Stanton & Balmert Co.

Distillers and Wholesale Dealers in Bourbon and Rye Whiskies and Imported Wines.

116 and 163 West Front St. Portsmouth, Ohio.

WIN NYE

PURE, FRESH, CLEAN DRUGS.

Corner Fourth and Chillicothe Streets, Portsmouth, Ohio.

The Beer

—OF THE—

Portsmouth

Brewing and Ice Company

Is brewed with the greatest of care from excellent material, and is guaranteed as good as any beer in the United States. Let us all pull together, support Home Industry, and keep our money at home. With such sentiments properly carried out, our city will prosper as it never prospered before.

J. Esselborn, President.

O. Knorr, Secretary

Owners of Property

In making your spring repairs don't fail to attend to the

PLUMBING AND

Gas Fitting.

This is the best time of the year to have work of this kind done, between seasons, when work is slack. For reliable work in plumbing, gas, steam and hot water fitting call on

Chas. P Stamm,

173 W. 2nd St. Phone 283.

Warder & Clark,

Dealers in Staple and Fancy Groceries, Coal, Red Brick and Sand. 1015 Clay Street. Phone 874.

Fisher's Sarsaparilla

For the heated term.

JOHN C. FISHER,

Druggits. Ninth and Offnere Sts.

Ring Up Phone 903

And ask for an estimate on painting and decorating. Also arcertain prices on real estate.

J. W. DODGE,

415 Gay St. Near Gallia

PUBLIC SALE

The undersigned, Assignee in trust for the benefit of the creditors of Charles C. Seebohm, will offer for sale at public auction on the premises, on Second Street, near Chillicothe Street, Portsmouth, Ohio, on the 24th day of August, 1899, at one o'clock p. m., as an entirety, the goods and chattels contained in Schedule E of the Inventory, (being the drug store and fixtures of the said Charles C Seebohm) to the highest bidder, for cash, subject to confirmation by the Probate Court of Scioto County, Ohio. 14-10t

DAVID L. JONES,

ASSIGNEE.

REMOVED

To No. 143 East Ninth St. JACOB SIMMELBECK, Merchant Tailor. First class work at reasonable prices. Cleaning and repairing neatly done.

Dr. G. Wash Williams,

The Chillicothe St. Dentist

Office over Heer Bros

SHUT OUT

Administered to Hard Hitting Pennsylvanias.

Phenomenal Fielding of Andres--Cropper's Pitching—Excursionists From Cincinnati.

The C. P. V. R. R. at noon Sunday brought to this city from Cincinnati and way points a big base ball excursion. The great majority of those who came attended the game on the Scioto Bottom grounds between the Pennsylvanias, of the Queen City, and the Navies, of Bonnatiddle. There was a magnificent audience of men, women and children. Enthusiasm ran high, and there was not a moment but what passed jeweled with a joy.

The Pennsylvanias are hard to beat. Up to Sunday they had eight wins to their credit out of ten games played, and one of these was wrested from the Navies. The latter took the field to turn the tables and did it cleanly and decisively. It was a shut out, and the feathers in the Navies' hats shot into the air to giant heighth, especially that of Cropper, who did the pitching. He had big league form. Ten of the visitors whipped the atmosphere, and only four hits were made. He gave one pass to first and hit two with pitched balls. In additon he made one run, one hit, three assists and three put outs. Only two of the visitors succeeded in pilfering bases.

The crowning features of the game were catches by Hutchins and Andres. The former recorded his in the fourth inning. It was a long fly from Stemshorn's hickory. Hutchins made a desperate run, and pulled it from the air sideways at the top of the growing corn on the outer border of left field. This was great, but Andres' capture was three-fold greater. His phenomenal work came in the fifth. Doherty hit a liner just inside the first base line. Andres, with the speed of a deer, sped over the nasty clods of right field. The ball was three feet above his head. He leaped into the air, turning and facing the oncoming ball as he left terra firma. His good right hand shot out, and he came down with the sphere. A more difficult catch was never made on local grounds. Reynolds played a pretty second, covering a big reach of territory. Blackstone put up an elegant short. He had speed to let. The score:

NAVIES	AB	R	BH	PO	A	E
Andres, rf	4	0	1	1	0	0
Stemshorn, lb	5	1	0	7	0	1
Reynolds, 2b	4	1	1	3	2	0
Brooker, 3b	2	1	0	0	1	0
Swander, cf	5	2	2	1	0	0
Blackstone, ss	4	2	2	2	3	0
Smith, D., c	4	1	1	10	1	1
Cropper, p	4	1	1	3	3	0
Brunner, lf	0	3	0	0	1	0
Totals	32	12	8	27	11	2

PENNSYLVANIAS	AB	R	BH	PO	A	E
Hennesey, cf	4	0	2	4	1	1
Hutchins, lf	4	0	0	2	0	0
Ferguson, W. cf	4	0	0	3	5	0
O'Brien, lb	4	0	0	7	2	1
Ferguson J., 2b	3	0	2	3	3	5
Tingley, c	2	0	0	3	2	0
Doherty, 3b	3	0	0	2	0	0
Wooley, rf	3	0	0	0	2	0
Ferguson, R, p	2	0	0	0	2	1
Totals	29	0	4	*24	17	8

*Navies didn't bat last half ninth inning.

	1	2	3	4	5	6	7	8	9
Pennsylvanias	0	0	0	0	0	0	0	0	00
Navies	0	0	4	1	4	0	1	2	*12

Earned runs 0. Sacrifice hits—Reynolds. Two base hits—Reynolds, Swander. Three base hits 0. Home runs 0. Bases stolen—Blackstone 2, Cropper, Brunner 3, J. Ferguson, Tingley. Double plays 0. Triple plays 0. Bases on balls—off Cropper 1, off Ferguson 8. Bases on hit by pitched balls—By Cropper 2; by Ferguson 0. Struck out—By Cropper 10; by Ferguson 2. Wild pitches 0. Passed balls 0. Left on bases—Navies 5, Pennsylvanias 4. Time of game—1 hour, 40 minutes. Umpires, Thornton and Reniger.

Rev. J. M. Yingling, of the Bedford Street Methodist church at Cumberland, Md., says: "It affords me much pleasure to recommend Chambelrain's Colic, Cholera and Diarrhoea Remedy. I have used it and know others who have done so. I have never known it to fail. It is a sure cure when taken in time." For sale by Fisher & Streich.

All weak places in your system effectually closed against disease by DeWitt' Little Early Risers. They cleanse the bowels, promptly cure chronic constipation, regulate th liver and fill you with new life and vigor. Small, pleasant, sure: never gripe. Wurster Bros., John C. Fisher and Flood & Blake.

MOTHERS DON'T SCOLD

Your Children, They Are Not to Blame—Try to Help Them.

Many a mother on reading this will appreciate the boon the information will bring. Thousands of children have been scolded time and again for so-called habit when they are not to blame. Wet beds have been the resting place of the little ones night after night, and no amount of chiding or scolding prevent a repetition. If mothers only knew their little boys and girls were not to blame; they can not help it. It is not a habit; it is simply weak kidneys. At last a preparation has been found so gentle in its action that the youngist child can take it. We refer to Doan's Kidney Pills, and when the public knows it there need be nothing but sweet dry beds for the children and no more need of scolding. Read what this Portsmouth parent say about it.

R. A. Little, grocer, 131 East Third street, says: "We noticed that for two or three years our little girl was troubled with her kidneys. She did not seem to possess the power of retention, especially during sleeping hours. During the spring of 1896, I got a box of Doan's Kidney Pills at Fisher & Streich's drug store and gave them to her properly reduced doses. From that time on her kidneys gained in strength. We feel naturally that Doan's Kidney Pills are worthy of all confidence."

Doan's Kidney Pills for sale by all dealers. Price 50 cents. Mailed by Foster-Milburn Co., Buffalo, N. Y., sole agents for the United States.

Remember the name—Doan's—and take no other.

We believe we can show you the best assorted stock of solid gold, gold filled, alluminum and steel spectacles and eye-glasses. We purchase our stock direct from the factory. We examine the eye carefully and successfully in all cases. No charges for same.

C. H HARRIS,
Refracting Optician,
18-3d-2sw- 417 Chillicothe street.

First of the Season.

Select oysters, served in all styles. River cat-fish and chicken. Short order meals.

SHERMAN MILLER,
19-6t Arcade Cafe.

Does Coffee Agree With You?

If not, drink Grain-O, made from pure grains. A lady writes: "The first time I made Grain-O I did not like it but after using it for one week nothing would induce me to go back to coffee." It nourishes and feeds the system. The children can drink it freely with great benefit. It is the strengthening substance of pure grains. Get a package today from your grocer, follow the directions in making it and you will have a delicious and healthful table beverage for old and young. 15c. and 25c. 2

HOOD'S Sarsaparilla is the One True Blood Purifier, Great Nerve Tonic, Stomach Regulator. To thousands its great merit **Is KNOWN.**

Use Allen's Foot-Ease in Your Gloves

A lady writes: "I shake Allen's Foot-Ease into my gloves and rub a little on my hands. It saves my gloves by absorbing perspiration. It is a most dainty toilet powder." Allen's Foot-Ease makes tight or new shoes easy. Always use it to break in new shoes. It keeps the feet cool and comfortable. We invite the attention of physicians and nurses to the absolute purity of Allen's Foot-Ease. All drug and shoe stores sell it, 25c. Samdle sent FREE. Address Allen S. Olmsted, Le Roy, N. Y.

The Gold That Glitters.

DO RICHES MAKE HAPPINESS, OR DOES HEALTH MAKE WEALTH?

The richest man cannot always be said to be the most successful, for true success is not possible without happiness. Many a wealthy man would give all he now possesses to have the health and happiness of a young athlete. Health is not hard to get and keep if good judgment is used in caring for and supplying the needs of the system. Nature often needs assistance; you sometimes abuse nature by overtaxing your nerves, your brain, or your body, and you haven't time to relax, and take the rest that you need. You must have outside help. Pabst Malt Extract, The "Best" Tonic, will supply the extra fuel, food, and strength; it is absolutely pure—an unequalled assistant to nature in giving health, vitality and strength. It will make you eat and sleep well, and cause you to feel like yourself again, or perhaps, better than you ever felt in your life. The "Best" Tonic was awarded the 100 points of perfection at the World's Fair, and was the only Malt Extract which received that honor. Your nearest druggists carry Pabst Malt Extract, The "Best" Tonic in stock.

SCIOTOVILLE

Will Likely Get the Institute Next Year.

Officers Elected at Lucasville—Full List of Those Who Attended—Success of the Meeting.

The Teacher's Institute at Lucasville was a success in every way. Next year it is thouhgt it will be held at Sciotoville.

Officers were elected as follows: President, Martin J. Chandler of Sciotoville; secretary, Miss Bessie Feurt, Franklin Furnace; executive committee, Chas. R. Loomis, J. H. Finney and C. D. Walden; secretary of the Ohio Teacher's Reading Circle, Geo. W. Sheppard, Lyra. A full register of those who attended the institute is appended:

Mary C. Darlington.
Frank Appel.
C. M. Ault.
Tom Lantz.
Jas. H. Fulton.
Geo. L. Bricker.
C. W. Carter.
Edgar Appel.
A. H. Hood.
Mark A. Crawford.
Leroy M. Graham.
Jno. H. Cook.
J. H. Finney!
Bessie H. Feurt.
Kate Bowser.
Bertha Shultz.
Nettie Kline.
Druzie Anderson.
Garnet Smythe.
Lida Burns.
Anna McKinley.
C. H. Fullerton.
C. D. Walden.
M. F. Andrew.
C. B. Pyle.
Chas K. Jones.
B. Rickey.
H. B. Sherborn.
E. C. Hood.
Geo. B. Warren.
Lewis McKinley.
James G. Doll.
M. G. Chandler.
Elizabeth A. Smith.
Mrs. Egbert.
Bertha Coburn.
Estella Violet.
Maurice A. Coe.
T. A. Coburn.
Wm. R. Beatty.
R. H. Dodds.
W. A. Odle.
R. H. Tracy.
Della McLellan.
Grace Vandervort.
Mary Hollenbeck.
Nettie Kline.
E. E. Snively.
Fairy M. Harness.
Rachel E. Hill.
Emma Hollenbeck.
J. W. Ault.
Mary Montavon.
Julia Hughes.
F. C. Thomas.
Julia Coburn.
L. Lynne Finney.
H. O. Lindsey.
Julia E. Prichard.
H. B. Adams.
A. C. Jones.
Lizzie Snedaker.
Ruby Messer.
Maggie Steele.
C. Y. McCoy.
Edward McCowan.
J. A. Oppey.
Mary Lois Jackson.
Letta Watkins.
Fred Ruth.
Chas. R. Loomis.
Gertrude Oakes.
Fannie Frowine.
E. W. Bauer.
J. E. McNaughton.
Ora D. Brown.
A. F. Cyfers.
Mrs. P. A. McKeown.
Bessie Gall.
Clara B. Simpson.
Jennie McElmurray.
Minnie Brookhart.
Louise Dinsmore.
Edith Royse.
Mayme S. Faivre.
Mae Birch.
Edith Staten.
Mame Jeanguenat.
J. C. Montavon.
Lizzie Rowley.
Edna Brown.
O. P. Doty.
F. L. Bratten.
J. E. Shump.
Fred'k M. Brown.
Emma Bunshaw.
Nellie Cade.
Mary E. Frost.
Geo. W. Sheppard.
John Warren.
R. K. Day.
E. F. Evans.

The above list was kindly furnished by Miss Daisy V. Morris and Prof. Sheppard.

Strictly for Soldiers.

There will be a regular meeting of Bailey Post this evening at 7:30, standard time. A full attendance is desired as candidates will be initiated and business of importance transacted. By order of

C. MILSTEAD, Commander,
D. P. PRATT, Adjutant.

The Southern Ohio Building and Loan company has made a complete settlement of its affairs. The claims are all collected, stockholders repaid and the corporation dissolved.

Work Has Commenced.

The hotel company let the contract for excavating to A. A. Branch, who began work today.

"Our baby was sick for a month with severe cough and catarrhal fever. Although we tried many remedies she kept getting horse until we used One Minute Cough Cure. It relieved at once and cured her in a few days."—B. L. Nance, Prin. High School, Bluffdale, Texas. Wurster Bros., John C. Fisher and Flood & Blake.

NORFOLK & WESTERN

Railway Will Sell Excursion Tickets at

One Fare for the Round Trip for the Following Special Occasions.

NORTH BOUND.	EAST BOUND.
5:15 a. m	10:55 a. m
4:42 p. m	6:37 p. m
10:28 a. m	11:06 p. m

To Columbus, Ohio—National meeting of American Association for Advancement of Science, August 18-21, good to return September 15.

Detroit, Mich.—I. O. O. F. Grand lodge September 16 and 17, good returning September 30.

For further information apply to Ticket Agent, or address

W. B. BEVILL, Gen'l Pass. Ag't. ALLEN HULL, Div. Pass. Ag't.

Notice to Teachers.

Examinations will be held in High School building by the City Board of Examiners, Friday and Saturday September 1st and 2nd. All communications with the Board must be in writing,

Addressed to, J. I. HUDSON, Clerk.
MonWed&Fri.

Bids for the Construction of Hotel.

Separate bids will be received up to and including August 26th, at 12 o'clock, noon, for brick work, stone work, carpenter work, plastering, steam fitting, plumbing, iron work, tin work, painting, and electrical work; also bids will be received to the same date for the construction of the hotel as a whole.

The Directors reserve the right to reject any and all bids.

Plans and specifications can be seen at the office of H. A. Linthwaite, No. 62 North High Street, Columbus, Ohio, and at the office of W. A. McFarlin, Secretary, Portsmouth, Ohio. td

THE PORTSMOUTH HOTEL CO.
1t W. A. McFarlin, Sec'y & Treas.

Still a Few Left

of the mass of Ladies' Low Cut Shoes and Slippers we had on hand Saturday morning. These remnants will go at

49c

a pair. These Shoes are worth from 1.25 to 2.00. They would be cheap at twice what we are asking. Ask your neighbors about them, then come and see us.

Chas. Winter

509 Chillicothe St.
Foot of Gallia.

Choice Vacant Lots

Eleventh Street, east of Hutchins avenue. Two on north side 30x130, four on south side 30x120

FOR SALE.

Robinson avenue, east of Hutchins avenue, 30x150, three lots. Tenth street, east of Hutchins avenue, 30x141, three lots. For information apply to or write

GEO. EDMUNDS,
Lucasville, - - - - - Ohio.

The Gossip.

More attention should be paid to the old fashioned saying, "He who brings will carry." If a man brings bad stories about others to you, he will carry bad stories about you to others. This is so true it is a wonder that people are not more cautious in their talk when with gossips. Don't let any one carry anything from you.—Atchison Globe.

Double Proof.

"Do you believe in heredity, Mrs. Simpson?"

"Indeed I do. Every mean trait Bobby has I can trace right back to his father."

"Does his father believe in heredity too?"

"Yes. He traces Bobby's faults all back to me."—Chicago Record.

Lake Superior is 1,008 feet deep, 601 feet of this body being above sea level and 407 below it. The bottom of this great lake is about 375 feet deeper down than the channels giving admittance to New York harbor. Lake Erie's greatest depth is 210 feet.

Hamilton Clark, of Chauncey, Ga., says he suffered with itching piles twenty years before trying DeWitt's Witch Hazel Salve, to boxes of which completely cured him. Beware of worthless and dangerous counterfeits. Wurster Bros., John C. Fisher and Flood & Blake.

Here Are a Few of the Many

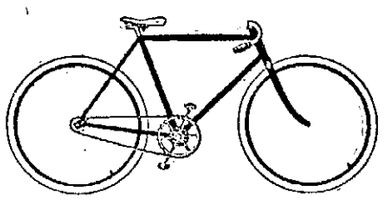

THINGS WE HAVE:

The Latest Toe Clips,
The Freshest Cements,
The Newest Tires,
The Easiest Saddles,
The Prettiest Enamels,
The Brightest Lamps,
The Loudest Bells,
The Smoothest Graphite,
The Purest Compressed A r,

The Best Bicycles--The Lowest Price

R. S. PRICHARD,

222 Chillicothe St.—'Phone 662.

For Bargains in

WALL PAPER

AND

STATIONERY

GO TO

GEORGE A. KAH & BRO.

Printers and Stationers.

'Phone 971. - - 110 West Second

Ladies' and Children's Handkerchiefs.

Child's School Handkerchiefs, 3 for 5c.

Ladies' white and colored border Hemstitched, 4c each.

An elegant line of lace, embroidered and hemstitched handkerchiefs for 5c, 10c, 15c.

TABLETS

We have a full line of school tablets, pencils, composition books, crayons, slates, rules, companion boxes, sponges. Call and see them.

Come in and see the bargains on our 5c counter.

—AT—

Kate Miller's

709 Chillicothe Street.

Tin and Slate Roofing
General Job Work
J. H. WHEF
417 Gay St.

Dr. Huggi
Pleasant internal r
Positively cures pi
25c. Satisfaction
refunded by Ama
Streich, Reeg, Wu
Drug Co., Flood &
leading druggists ev

SARSA
Prepared espec
Guaranteed.
WI

GREATEST OF HUMAN BLESSINGS

A skin without blemish and a body nourished with pure blood. Such is the happy condition produced by CUTICURA SOAP and CUTICURA Ointment, externally, and CUTICURA RESOLVENT, internally, in the severest cases of torturing, disfiguring, itching, burning, and scaly humors.

Sold everywhere. Price, THE SET, $1.25; or, CUTICURA SOAP, 25c.; OINTMENT, 50c.; RESOLVENT (half size), 50c. POTTER DRUG AND CHEM. CORP., Sole Props., Boston. "How to Cure Humors," 64-page book, free.

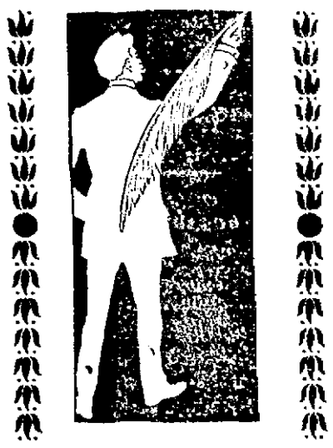

MARK IT DOWN

Where you won't forget it. Mark it down in big letters too, that our line of spices, ground and whole, are strictly pure. Not as cheap as some, but quality not to be compared. Stop in and vestigate. Don't forget that we make a strictly pure Snowflake Baking Powder. Never fails. 30c a pound. Try it.

Fisher & Streich.

Opposite Postoffice.

Shoe News.

that will please those who like exquisite style and good wearing qualities at low price, will appreciate what we are offering this week in our shoe sale.

Ladies' Tan Vici Kid Cloth Top Shoes, up-to-date lasts, $2.50 and $3 values, this week $2.

Ladies' Black Vici Kid and Dongola Shoes with Cloth Top, nice, neat, up-to-date styles 2.25, 2.50 and 3.00 values, this week $2.

Gents' Vici Kid Congress Goodyear welt soles, nice chocolate color up-to-date toe, 3.00 values, this week 2.50.

Gents' Calf Tan Lace, solid comfort shoe, Goodyear welt sole, extra good value 3.00, this week 2.50.

We also have a few of Ladies' and Misses' Low Cut Shoes left which we are closing out at 35c and 50. And a great many more bargains if you will only call around and see them.

WEBER'S
Shoe Store,
101 West Second St.

"The Sasserac"

IS NOW SERVING 3.24

Three Meals			3.98
THE FIN	"		1.24
21 ME	"		1.48
	"		1.79
3.00	"		1.98
" 3.50	"		2.48
" 4.00	"		2.79
" 5.00	"		3.48

For the next 15 days we will sell you a plain or fancy Crash Suit at $1.39 a suit. Your choice of any Straw Hat in the house at 50c. Don't delay, come now.

Ben Davis

127 West Second Street.

JURY WHEEL

Turns Out the Grand and Petit Jurymen.

Transcript in Worley-Smith Case—Affidavit in Lunacy—Epileptic Asylum—Marriage Licenses.

A transcript was filed this morning from 'Squre Puntuney's docket in the case of C. P. Worley vs. Randall Smith. It is a suit to recover an account amounting to $240.12.

The following have been drawn as jurors for the next term of common pleas court:

Grand jury—Jacob Deemer, Rush township; Ben Cranston, Porter township; Theodore Appel, Clay township; Washington Kinney, Fifth ward; George Gray, Harrison township; Moses Wamsley, Brush Creek township; J. S. Cadot, Porter township; James Timbrooks, Seventh ward; Edw.. Lee Feyler, Second ward; Addison Taylor, Porter township; A. Seel, Third ward; Charles Potts, Bloom township; Henry Klingman, Second ward; J. W. Glaze, Morgan township; James Marsh, Rush township.

Petit jury—W. C. Draper, Second ward; Pat Farley, Bloom township; Henry Gerding, Green township; John Berndthold, Valley township; George Clayton, Sixth ward; James Skelton, Clay township; Samuel Wise, Second ward; Hugh Schaeffer, Jefferson township Alfred Cooper, Union township; E. O. O'Brein, Union township; Peter Schropp, Fourth ward; David Brant, Valley township; James Shope, Union township; George W. Sheppard, Vernon township; Lucian Doty, Sixth ward.

Affidavit in lunacy filed against Fred Weber. For hearing August 22nd.

Tillie Wood, an epileptic, refused admission at Gallipolis asylum on account of crowded condition of the institution.

G. A. Stephenson, aged 24, a farmer residing near Buena Vista, son of John M. Meldia Anderson Stephenson, was granted license to marry Rachel Devoss, aged 21, daughter of James and Luella Newman Devoss, of Buena Vista.

Joseph S. Abrahams, aged 25, a steel worker, of New Boston, son of Joseph G. and Fannie Kenan Abrahams, was granted a license to marry Margaret M. Gibbs, aged 24, of Ashland, Ky., daughter of Harry H. and Mary Beal Gibbs.

DAY AND NIGHT

The River City Can be Found Wide Awake.

Scenes at the Night Market, on the Street Cars, and on Lower Market Square.

Portsmouth is always wide awake, not only during the day, but during the night. It was never more so this season than Saturday evening. The night market on government ...e Salvation Army ... Every man has right ...peanuts, and to the merit of issues and ...ave that of individal candidates. I... while members of a party differ in ...ed on is no reason for other than fair and open contention and certainly no ground for any ill-tempered stirring up of personal animosities. One side must win and the defeated must wait in patience the coming of the time when they will be on top, while the victorious make the mistake of their lives when they insist on "rubbing it in"

The Democrats have this year, at least, got a county ticket that no Democrat ought to hesitate to work for with his whole might and main, while every voter who believes in honest and efficient public service ought to vote for it.

There is at least no division among Democrats that Saturday's convention nominated a strong county ticket of clean capable men. Every Democrat and hundreds of Republicans are going to give it hearty support too.

"Every Cloud Has a Silver Lining."

The clouds of bad blood enveloping humanity have a silver lining in the shape of a specific to remove them. It is Hood's Sarsaparilla, America's Greatest Medicine, which drives out all impurities from the blood, of either sex or any age.

Hood's Sarsaparilla
Never Disappoints

HIGH SCHOOL

For Yorktown and New Boston on the Way.

Hot Pugilistic Encounter Between a Bridge Carpenter and a Plasterer—Colored Banjoists Condemned

An altercation occurred late Saturday afternoon between Jules Foy, a bridge carpenter, and Frank Goodrich, a plasterer. The fight was lively for a few seconds, but resulted in a knock out for Foy. Later Goodrich filed charges against Foy in 'Squire Stewart's court. Constable Wolfe had the warrant.

The wandering colored banjoists entertained with a party Sunday afternoon at the building in process of erection owned by Mrs. Rhodes. The good citizens of the village did not take kindly to such work and charges will probably be filed against them today.

To Mr. and Mrs. Samuel Howell—a girl and to Mr. and Mrs. Philip Arnold—a boy.

The board of education of Clay township will meet this afternoon. Mr. Emmert, the member from New Boston, will make an application for a four room school house at New Boston. The present school facilities are insufficient for the accommodation of the school children, and the number is steadily increasing. Mr. Emmert contemplates the erection of the building, a part of which may be used for township High school purposes, as this will be a central point for a township High school that must be established in the near future.

EVERYTHING FAVORABLE.

Superintendent Timmonds Receives Word From N. & W. Officials.

Superintendent Timmonds, of the street railway, this afternoon heard from the N. & W. officials and everything is now favorable for the opening of Ninth street and the proposed cut of the street railway through the car shops property.

MANDAMUS PAPERS

In the Water Works Muddle Are Ready—Latest Reports.

City Solicitor Thomas has the mandamus papers in the water works squabble ready. Up to going to press they had not been filed. It it understood the water works trustees will go after Treasurer Tracy first.

NOTICE

OF THE

SALE OF BONDS.

Office of the City Clerk.
Portsmouth, Ohio, Aug. 21, 1899

Sealed proposals will be received at the office of the City Clerk, in Portsmouth, Ohio, ...to and until

September 23, '99,

for the purchase of sixty ($500.00) each, and ...e of four per centum ...annually. Said ...1899, and shall ...ts and are is... 2704 and 2705 ...te of Ohio, ...linance to ...o borrow ...tion of a ...ement of ...h, 1899, ...the purpose ...the cost ...of Gallia ...ighest and ...alue. ...e number ...mount of bids is required ...endorsed ...is" ...certified ...erk.

dainty street corn... dapper young saw it drop and grab for it, and ... fellow to the boy. "Let go: I've got it." "Let go yourself!" newsy. "I've got it."

While the man was apparently offering a bribe to the boy the latter ... deftly jerked the handkerchief ... his hands and handed it to the girl, with the remark:

"Dat guy wanted to make a ... guess, but I caught de snuffer ...

The crowd laughed, and the ... suddenly moved on.—Chicago ...

One of the Directors.

"Impossible," exclaimed the ... of the proud mother. "I can't believe your son, who has only been in ... ploy of that great corporation ... months, is already a director."

"Well, I can. James is a ... penman, and here is the news ... last letter." He had just finished ... ing 10,000 circulars.—Detroit Press.

GOOD UNDERWEAR CHEAP.

Commencing tomorrow, Tuesday, we will sell all Summer Underwear at the following low prices:

25c values go for..... 19c
50c values go for..... 38c
75c values go for..... 48c
$1.00 values go for..... 73c
$1.50 values go for..... 98c

Remember you will be wearing summer goods for nearly three months yet, but at these prices it will pay you to hold them over until next year.

J. EISMAN & CO.,

121-123 West Second 121-123 West Second

Marting's. | Marting's. | Marting's.

Read These News Items.

They are full of Interest, but they will prove profitable as well if you read them with confidence; then come and take advantage of the offerings.

A Fortunate "Kid Glove" Purchase!

Fortunate for us that we happened to find such a worthy lot of Kid Gloves that we were able to buy at so low a price.
Fortunate for you that we did buy them and are going to sell them at a very close profit. After close examination we find these Gloves are regular "Dollar Gloves." You will find no fault or flaw about them. All shades, White, Grey, Tans, Brown, Green, Red and Black. Two clasps. We fit them here.

Our Price 79c per Pair.

Shirt Waists! Stylish Waists, all of them. But the season is waning and price reductions are in order. All 75c waists for 50c. All $1 waists for 67c, etc.

Camel's Hair Plaids for Dress Skirts. No wonder they promise to be such favorites. See the rich color combinations in these goods that we are showing.

Marting Bros. & Co.

Going to Honolulu.

Will Ricker left today for San Francisco, where he will sail Friday on the steamer China for Honolulu. He will be associated in business there with Wm. Gregg, formerly of this city.

Fred Timerman is still absent. He didn't return Saturday. The O'Dell commission house of Cincinnati toed the scratch and paid all losses.

Has Charge of Fruit Market.

Geo. Allen and wife were down from Columbus Sunday. Mr. Allen has charge of the Fulton fruit market.

FAIR TO SEE

None of the season's novelties begin to compare with our glittering array of

Watches and Jewelry.

How popular they aae is evidenced by the great demand for them. You will be especially pleased with our prices.

Clocks and Silverware

You can have the best at very low prices, lower than any other place.

Spectacles

Fitted and eyes tested free. Cameras and Photo supplies always fresh and at factory prices. Repairing of watches and jewelry done at low prices and all work warranted.

EDW. LEE FEYLER,
31 West Second St.

"A THING OF BEAUTY"

AS WELL AS

A Joy Forever

Is the handsome MODEL RANGE now on exhibition in the show window of Storck & Aopkins. Finished in Aluminum, Trimmed in Nickel, it makes a beautiful piece of furniture, and though it is intended for the kitchen, it would decorate any parlor. Call and see it. The Model Range is manufactured by the Portsmouth Stove and Range Co., and is guaranteed to give perfect satisfaction. Patronize home industry and keep your money at home.

SOLE AGENTS,

Storck & Hopkins,

114 West Second Street.

MONUMENTS

Of every description. All lettering with Pneumatic Machinery. Manufacturers.

F. G. McGOLM, Manchester, O.
Branch Gallia and Offnere Sts., Portsmouth, Ohio.

DAN WHITE,

Watches-Clocks-Optical Goods-Diamonds-Jewelry-Silverware
REPAIRING DONE RIGHT.
74 West Second St.

PURE Drugs, Chemicals, Paints Toilet Articles, etc. Prescriptions carefully compounded by registered pharmacist.

Portsmouth Drug Co.
Otis Burke, Prop. Gallia & Offnere.

WANT COLUMN.

Hereafter only "Help Wanted", "Situations Wanted", "Lost" and "Found" notices will be published in this column free. "For Sale", "For Exchange", "For Rent", "To Loan" and all business or trade advertisements will be charged for at the rate of one-half cent a word, but no charge will be for less than ten cents. Except for the free advertisements, cash must always accompany the order or it will not be published, the amounts being too small to book and bill.

WANTED.

WANTED, a competent woman, to assist in housework. 24 East Second. 21

GOOD GIRL wanted, at 33 East Second. 21

GIRL for general housework. T. C. Anderson, 149 East Fourth street. 19

FEW GOOD BOARDERS wanted. Mrs. Lou Heid, 61 West Third street. 19

A COOK wanted at 114 East Second street. Apply at once. Mrs Jennie Barr. 18

EXPERIENCED VAMPER wanted on Ladies' medium grade shoes. Steady employment guaranteed and good wages. Columbus Shoe Mfg. Co., corner Main and Fourth Columbus, Ohio 18 3t

GOOD GIRL for general housework. Call at once. 423 N Weller street. 18

WANTED—Board for man and wife in a private family. J S, 231 Gallia. 18

WANTED—Persons desiring to order the Williamson Health Corset with biaces for back and shoulders will call at No. 215 East Ninth street before August 24th. 18 3t

A GOOD GIRL wanted for general housework. Apply at 920 North Weller 17

GIRL WANTED for general housework at 113 West Sixth street. Wages $2.50 per week. 17

YOUNG MAN wanted, from 16 to 18 years of age, who desires to learn the drug business. Address Box 142 16

GIRL wanted, experienced, for general house work in small family. Call in the morning at 253 East Fourth. Mrs. E. H. Shaw.

BOY wanted at Paper Box Factory. T. M. Patterson. 16

GIRL wanted, at 76 West Sixth 15

FOR SALE.

FOR SALE, cheap, new house, 161 East Front street. Bloodgood

FOR SALE—Latin and Greek dictionaries, plush covered piano stool, for $1.25. Lawn mower $1. Inquire Miss Kate Crichton, Gallia avenue between John and Waller. 18

LOST.

GOLD PIN lost, baby engraved on it, on Offnere street between Eleventh and Twelfth. Finder leave at 1029 Chillicothe. 21

BANK BOOK and papers lost. Leave with J. H. Blankemeyer at Portsmouth Hat and Glove Co. 19

FLAT DOOR KEY lost. Please leave at Miller's drug store, Ninth and North Weller. 18

ACCOUNT BOOK lost, finder please return to Adam Pfau of the Home Bakery, 1001 corner Chillicothe and Tenth, and receive reward. 18

LADIES' GOLD WATCH lost, with picture in back. Finder please return to D. S. Times office and receive reward 18

LOST—On the Chillicothe pike, a black velvet cape with pink lining and jet trimming. Finder please leave with Katie Miller, 700 Chillicothe street and receive reward. 18

A RING SET WITH TWO OPALS lost. Finder please return to 35 Gallia street and receive reward. 17

FOR RENT.

FURNISHED HOUSE for rent, six rooms with bath, to 2 or 3 adults. Elegant location. Address at once, H. care of Times office. 21

SIX ROOM HOUSE for rent, with good stable. Inquire 17 West Fourth St. 3t18

FURNISHED ROOM for rent, with or without board. 204 East Third. 19

THREE FURNISHED FRONT ROOMS for rent, one down, two up stairs. Centrally located. 69 East Ninth. 15

FOUND.

TWO STRAY COWS found. Call at 105 Offnere Street. 17

ROYALLY WELCOMED TO OUR CITY.

The Grand Lodges of the Ancient Order United Workmen and the Degree of Honor.

Flags and Flowers, Bunting and Wreathes Adorn the Meeting Place and Homes---Mayor Glidden's Address---To-Day's Proceedings.

Fred Dhonan, Jr., Grand Master Workman of Ohio, will Lead the Degree Work Tonight in the Grand Lodge Class of the Local Lodge, No. 117 A. O. U. W.---It will be the Largest Class of Initiates Ever Taken Through the Mysteries in the History of the A. O. U. W.

FRED DHONAN, JR.

Portsmouth Lodge No. 117 Ancient Order United Workmen and Woodbine Lodge No. 17, Degree of Honor are entertaining in honor of the Grand Lodge, Ancient Order United Workmen and the Grand Lodge, Degree of Honor of Ohio.

The first session was in charge of the ladies belonging to the D. of H. and was held this morning at the Times hall from 9 o'clock until noon. Upon being introduced by Past Chief of Honor, Sister Lora Horchow, of this city, Brother Mayor Glidden made an address, welcoming the Grand Lodge D. of H. of Ohio to A. O. U. W. hall and the city.

The Mayor's brief but very apt address was responded to by Grand Receiver Gilbert Howell, of Cleveland, in words "fitly spoken." The program for the remainder of the morning session was as follows:

Report of committee on credentials. These committees gave the names of those entitled to Grand Lodge Degree and the candidates were duly initiated.

The constitution was amended to conform with the Superion Lodge Laws.

The age limit for admission to the Beneficiary department was reduced from fifty years to forty-five years.

Supreme Master Workman J. C. Bickford, representing the Superior Chief of Honor, was introduced and addressed the Grand Lodge.

The minimum fee for initiation was fixed at one dollar.

The Grand Lodge expressed itself in advocacy of the policy of the offices in the subordinate lodges being filled exclusively by ladies.

Representatives were instructed to have their lodges forward monthly reports promptly.

Report of Grand Chief of Honor by Miss Lulu Cline, of Frankort.

Report of Grand Recorder Miss Minnie Halbach, of Toledo.

Report of Grand Receiver Gilbert Howell.

Reports of committees on laws and finance.

Report of Superior Representatives.

At 7:30 this evening Portsmouth Lodge No. 117 A. O. U. W., in their hall at Times building, assisted by the Grand Lodge officers, will initiate their Grand Lodge class of candidates. Refreshments and cigars at 10 p. m. (For A. O. U. W. members only.)

At eight o'clock this evening the Degree of Honor reception will be held at the home of Sister Horchow, who resides on Waller street, between Fourth and Gallia. This is for members of D. of H. and all visiting ladies. Music by the River City band.

Sessions tomorrow are as follows:

Nine o'clock — Brother Mayor Glidden will welcome Grand Lodge A. O. U. W. of Ohio at the workmen hall, Times building.

Nine o'clock to twelve—Carriage rides for visiting ladies.

One o'clock to six—D. of H. watermelon reception on the Kentucky hills. The famous Kentucky melon will be served fresh from the vine. All invited guests are welcome. The Grand Lodge A. O. U. W. will be invited to adjourn at 3 o'clock in order that the members may together enjoy this reception.

At seven o'clock in the evening the picnickers will go for a boat ride on the B. F. Bennett as far as Grand View park, where they will spend the evening.

PERSONAL.

Miss Margaret Yeager and family and Mr. Henry Klingman and family entertained as guests yesterday, Mr. Philip Klingman, of Cincinnati, and grandson, Philip Klingman, of Chicago, and Miss Violet Kendendort, of Chicago.

Mr. Ben Davis spent yesterday at Vanceburg, Ky.

Mrs. Hannah O'Neill, of East Third street, has returned from a visit to her grand-daughter, Marguerite O'Neill, and other relatives and friends of Columubs.

Mrs. Sadie Dunn has returned from a month's sojourn with friends near Otway.

Mr. Wm. Dayvidson, of Columbus, who has been visiting his sister, Mrs. P. M. Wolfe, of West Fourth street, returned home today.

Miss Irma Bierly, of Waller street, has returned from a week's visit to relatives at Maysville.

Mr. and Mrs. Joseph Biblman went to Chillicothe Sunday for a visit to Mr. and Mrs. William Sheets. They will be joined there by Mr. and Mrs. Jacob Pfau who are on their way home from their wedding trip to Toronto, Canada, and other places of interest.

Mr. and Mrs. J. S. Dodge are at home from a trip through Michigan.

Master Joseph Barber, of 1213 Findly street, has gone to Cattlettsburk for a two weeks outing.

Mr. and Mrs. Jackson Gunter, of Cincinnati, are visiting Mrs. Louis Astholz.

Mrs. C. P. Dennis has returned from a several weeks stay at Arion.

Mrs. Kate Meade, of Newport, Ky., a former well known resident here, is visiting Mr. and Mrs. P. J. Monaghan.

Miss Johanna Vogle, of Ironton, and guest Miss Clara Hanenstein, of Denver, Col., are visiting their aunt Mrs. John Werner.

Miss Ida Beach, of Greenup, visiting Mr. and Mrs. William Gooden.

Mr. and Mrs. A. Maier spent Sunday at Turkey Creek.

Mrs. Stanley Hopins and her child have returned from a visit to her parents, Mr. and Mrs. Dunn, Sardinna.

Miss Emma Lumbard left Saturday for Lumbardsville, to visit her mother and friends. She will be gone two months.

Mrs. Charles Heinisch entertained a Cincinnati cousin Saturday.

Miss Ora Bryan, of Ashland, Kentuckp, who has been visiting the Misses Noels, of Friendship, and relatives in this city has returned home.

Miss Sophia Astholtz has gone to Chicago, to spend a few weeks, the guest of her brother.

Miss Nell Schwartz has returned home from Toledo where she has been visiting Mr. and Mrs. Eugene Schwartz. She was accompanied home by Mrs. Schwartz.

Miss Mertie Honoe, of Pittsburg, Pa., is the guest of Miss Laura Halderman. Miss Halderman will also have as guest this week Miss Nelle Stanton, of Berlin Cross Roads.

Miss Lucy Daehler has gone to Cincinnati for a weeks visit to friends.

Misses Emma Ball and Leona White have gone to Mountain Lake Park, Md., for a two weeks outing.

Miss Sophia Evans, who holds a position as trimmer, in the Millinery establishment, of Osborn, Hutchens and Hunt, of Cincinnati, has arrived home for a two weeks vacation.

Miss Nettie Lloyd will go to Marion and Deleware to spend her three weeks vacation.

Mrs. E. D. Brunner has returned from a weeks visit with friends at French, Ohio.

Rev. J. C. Marting, of Berea, who went to Ironton to attend the funeral of his sister-in-law, Mrs. Joseph Simon, is now visiting his Portsmouth relatives.

Miss Louise Revare and Miss Mame Goelier have returned from a pleasant visit with friends at Ashland.

Miss Louis Nourot left to-day for a visit to Cleveland in the interest of Anderson & Son's Millinery establishment.

Miss Marie Pixley and brother Willie, have arrived home for a two weeks visit to relatives at Haverhill.

A. E. Evevard, who has been enjoying a three months vacation has gone to St. Louis in the interest of P. D. Armour, of Chicago.

Miss Jennie Johnson, who resides with her aunt Mrs. John Powers, has gone to Cincinnati to visit Mr. and Mrs. Ed. Adams.

Miss Margaret Furlong, of Ironton, has arrived for a visit to the Misses Kelley, of East Fourth street.

Has Returned Home.

C. A. Sprecher, who has been at Hot Springs, Ark., returned home Sunday.

With Wurster Bros.

Wm. Fitzgerald has taken a position with Wurster Bros.

Big Bargains

—IN—

Hosiery, Shirt Waists,

Ribbons, Ginghams,

Umbrellas, Parasols.

Steahly Bros.,

313 Chillicothe St. Between 3d and 4th.

719 Chillicothe St. Near Eighth.

You Can Secure the New Werner Edition of the

ENCYCLOPAEDIA BRITANNICA

Thirty large, Superb, Octavo Volumes, including five volumes of American Supplement for

ONE DOLLAR -$1.00- CASH

Balance in small monthly payments. Prices and terms: CLOTH—$45.00 (formerly $64.50) $1.00 down and $3.00 per month thereafter. HALF MOROCCO—$6[illegible].00, (formerly $94.50), $2.00 down and $4.00 per month thereafter SHEEP—$75.00, (formerly $98.50), $3.00 down and $5.00 per month thereafter. The entire set delivered upon receipt of FIRST PAYMENT.

The complete work on display at our store. If you can not call, cut out this coupon and mail it to us.

The Werner Co, Akron, O

Please send me specimen pages and full particulars in regard to this offer.

NAME .....

ADDRESS.....

W. W. REILLEY & CO.,

Selling Agents for Portsmouth, Ohio.

The Last Call

—ON—

Crash and Linen Suits and Skirts.

These will soon have to give up their room for fall goods which are already making their appearance. We now announce the final reduction and you can depend upon it that this cut will move them in double quick time, as we never do anything by halves.

We Cut Deep.

Cost or value are lost sight of because we never carry goods from season to season.

One-third off on all washable skirts, whether White Pique, Striped Linens, Plain Linens or Duck, all go at one-third off from regular price.

One-half off on all washable suits. This includes Pique and Linen Suits.

Final Cut on White Shirt Waists

All Shirt Waists that sold up to $1.25, reduced to 89c.

Waists that were $1.50 and $1.75, reduced now to $1.19.

Choice of any Shirt Waist, this includes all that sold up to $3.00, now go at $1.50.

Colored Shirt Waists made of Prints, Madras, Percale and Pique, go at 15c, 39c, 49c and 65c. None higher than 65c.

Pink and Blue Lawn Waists, trimmed with insertion, go at 98c, former price $1.75.

Parisian Cloak Co.

103 West Second Street.

ATLAS BROS., Prop.

Continued!

We will continue our Great Clearance Sale of Men's, Boys' and Children's Clothing, for Fifteen Days more. Note some of our prices.

Men's Suits formerly sold for	$6.50, now			$4.98
" " "	7.50, 8.00	"		5.98
" " "	10.00	"		7.48
" " "	13.00, 15.00	"		9.98
Boys' Suits " "	3.00	"		2.24
" " "	3.50	"		2.79
" " "	4.00	"		2.98
" " "	4.50	"		3.24
" " "	5.00	"		3.98
Knee Pants Suits "	1.75	"		1.24
" " "	2.00	"		1.48
" " "	2.50	"		1.79
" " "	3.00	"		1.98
" " "	3.50	"		2.48
" " "	4.00	"		2.79
" " "	5.00	"		3.48

For the next 15 days we will sell you a plain or fancy Crash Suit at $1.39 a suit. Your choice of any Straw Hat in the house at 50c. Don't delay, come now.

Ben Davis

127 West Second Street.

EXCITING

Was Runaway of Branch's Cart Horse.

Orin B. Clearly Outdone—Narrow Escape of Driver King—Thrilling Plunge Into a Sewer.

If Bob Branch's bay horse has ordinary "horse" sense its one experience at running away this morning will last it for life.

J. E. King was driving it to a cart and had just come out of the cellar of the new hotel with a load of brick when the back strap broke. The heavy cart pushing up on its heels thoroughly frightened the animal which started to run away down Market street.

In front of Buddy Wertz's the driver turned a somersault or two in the air and lit on the paved street bruising his hip and back, while the horse free from restraint kept on towards the river.

Along the river front the excavation for the sanitary sewer has been made. The trench is dug in sections about six feet long and twelve feet deep with a two foot partition between them. One of these holes was directly in the path of the animal. It leaped across it. The cart however caught against the pile of dirt and the horse was dragged backwards into the ditch. The harness held long enough to ease its fall and when the first spectator arrived there was the horse as snugly fitted into the hole as if its grave had been dug and it had been lowered down with straps. The partition between the two sections was quickly removed, planks were hauled up and under the supervision of Bob Branch the horse was soon out of its predicament none the worse for its peculiar mishap.

Still More Counterfeiting.

The Secret Service has unearthed another band of counterfeiters and secured a large quantity of bogus bills, which are so cleverly executed that the average person would never suspect them of being spurious. Things of great value are always selected by counterfeiters for imitation, notably the celebrated Horstetter's Stomach Bitters, which has many imitators but no equals for digestion, dyspepsia, constipation, nervousness and general debility. The Bitters sets this right in the stomach, and when the stomach is in good order it makes good blood and plenty of it. In this manner the Bitters get at the seat of strength and vitality, and restore vigor to the weak and debilitated. Beware of counterfeiters when buying.

During the civil war, as well as in our late wwar with Spain, diarrhoea was one of the most troublesome diseases the army had to contend with. In many instances it became chronic and the old soldiers still suffer from it. Mr. David Taylor, of Wind Ridge, Greene county, Pa., is one of these. He uses Chamberlain's Colic, Cohlera and Diarrhoea Remedy and says he never found anything that would give him such quick relief. It is for sale by Fisher & Streich, druggists.

Irritating stings, bites, scratches, wounds and cuts soothed and healed by DeWitt's Witch Hazel Salve—a sure and safe application for tortured flesh. Beware of counterfeits. Wurster Bro., John C. Fisher and Flood & Blake.

The soothing and healing properties of Chamberlain's Cough Remedy, its pleasant taste and prompt and permanent cures, have made it a great favorite with the people everywhere. For sale by Fisher & Streich, druggists.

Mt. Joy Fair.

Fifty cents round trip to Barden from this city August 30 and 31 and September 1. Half fare from Winchester. Hacks meet all trains. Delightful ride from Station to grounds and return for 50 cents. Total cost from this city, $1.00. Good races and a good time.

W. A. McGeorge, Sec'y.

Kodol Dyspepsia Cure cures dyspepsia because its ingredients are such that it can't help doing so. "The public can rely upon it was master remedy for all disorders arising from imperfect digestion."—James M. Thomas, M. D., in American Journal of Health. N. Y. Wurster Bros., John C. Fisher and Flood & Blake.

The Clever Spider.

"One of my friends was accustomed to grant shelter to a number of garden spiders under a vacant varanda and to watch their habits. One day a sharp storm broke out, and the wind raged so furiously through the garden that the spiders suffered damage from it, although sheltered by the veranda. The mainyards of one of these webs, as the sailors would call them, were broken so that the web was blown hither and thither, like a slack sail in a storm.

"The spider made no fresh threads, but tried to help itself in another way. It let itself down to the ground by a thread and crawled to a place where lay some splintered pieces of a wooden fence, thrown down by the storm. It fastened a thread to one of the bits of wood, turned back with it and hung it with a strong thread to the lower part of its nest, about five feet from the ground. The performance was a wonderful one, for the weight of the wood sufficed to keep the nest tolerably firm, while it was yet light enough to yield to the wind and so prevent further injury. The piece of wood was about 2½ inches long and as thick as a goose quill.

"On the following day a careless servant knocked her head against the wood, and it fell down. But in the course of a few hours the spider mended her web, broke the supporting thread in two and let the wood fall to the ground."—Our Animal Friends.

Dublin Bootblacks, 1780.

Among the populace of Dublin in 1780, says the University Magazine, the shoeblacks were a numerous and formidable body. The polish they used was lampblack and eggs, for which they purchased all that were rotten in the markets. Their implements consisted of a three legged stool, a basket containing a blunt knife, called a spudd, a painter's brush and an old wig. A gentleman usually went out in the morning with dirty boots or shoes, sure to find a shoeblack sitting on his stool at the corner of the street. The gentleman put his foot in the lap of the shoeblack without ceremony, and the artist scraped it with his spudd, wiped it with his wig and then laid on his composition as thick as black paint with his painter's brush.

The stuff dried with a rich polish, requiring no friction and little inferior to the elaborated modern fluids, save only the intolerable odors exhaled from eggs in a high state of putridity and which filled any house which was entered before the composition was quite dry and sometimes even tainted the air of fashionable drawing rooms. Polishing shoes, we should mention, was at this time a refinement almost confined to cities, people in the country being generally satisfied with grease.

The Cause.

"Have you a last request to make?" asked the king of the Cannibal islands, addressing the missionary.

The latter glanced at his august majesty (so called by reason of his summer attire), and replied::

"Yes, Great One. When I left my native heath, I promised to write to a brother in this line of work and tell him how I liked the country. If your majesty pleases, I should like to write him a few words."

The king reflected for a moment.

"There can be no objection to that, so far as I can see. You may proceed."

The missionary's hands were untied, and there upon a piece of bark he inscribed the following words:

Dear Friend—This is a delightful country. There is but one objection to it, and that, I fear, will account for the fact that I shall never see you again. There is plenty to eat here—but the cooking will kill me. Farewell.

This being finished, the king directed his slaves to stir the caldron and the preparation of the meal proceeded.

A Tale From the Mysterious East.

The last wonderful tale being told among the Burmese in Rangoon is concerning a monster eggs A few months ago near Shwebo the villagers heard a strange and mysterious voice in the jungle uttering in Burmese the words, "I am going to lay," which were repeated frequently several times a day for many days. Eventually the egg was laid, and its size is said to exceed that of ten large paddy baskets. Nobody will go near this egg, from which now come the words, "I am going to hatch," also repeated many times every day.—Times of Burmah.

The National Capitol.

North and south are joined in the material of the national capitol. The central building is constructed of Virginia sandstone painted white. The extensions are of Massachusetts marble, and 24 columns of the grand central portico are monoliths of Virginia sandstone 30 feet high, and 100 columns of the extension porticoes are of Maryland marble.

Whites of Eggs.

If a child needs nourishment, one of the simplest forms in which it can be taken is by the raw whites of eggs. These are nutritious and easily digested. The white is broken into a jar with what milk is desired and the two shaken thoroughly together. A pinch of salt may be added before drinking if preferred.

Would Go With Mamma.

Little Girl (to visitor)—My papa's a good man. He'll go to heaven, won't he?

Visitor—Oh, yes, indeed! And are you going to heaven too?

Little Girl—Oh, no! I'm going with mamma!—Pittsburg Chronicle-Telegraph.

A man with a family to support can never understand why all the old bachelors are not millionaires.—Atchison Globe.

Selfishness is a disease for which sad experience is the remedy.—Dallas News.

New Incorporations.

Columbus, O., Aug. 21.—The Columbus Railway company, Columbus, capital stock $7,000,000; the Infant Orphan Mothers' society, Cleveland; the Peerless Livery company, Cleveland, capital stock $11,850.

Preacher's Murderous Work.

Huntingdon, Pa., Aug. 21.—A probable double murder was committed here. Basil Bell, a licensed colored preacher, who has been living with a white woman named Mary Winters, while in a drunken frenzy attacked the woman with an ax, with which he knocked her down. He then kicked her in a brutal manner. Bell then called on John Rumsport, a neighbor, whom he accused of making love to Miss Winters, and cut him dangerously with the ax. Bell is in jail.

The Lambs For Wall Street.

The brassy, measly peddler who stands at the street corner selling brass shirt studs for 5 cents apiece and shouting that he "guarantees" them to be gold catches many a wandering fool. The "guarantee" is given by a man who never expects to see his customers again, and the customers never expect to trade with him a second time. But the word "guarantee" carries weight with it, and the fool and his money, now as ever, are soon parted.

Every day's mail brings me letters of inquiry regarding the stability of a set of Wall street sharks who offer to "guarantee" profits ranging from 10 to 100 per cent per month to all who will give up their good money and trust the sharpers to invest it in the maelstrom of speculation. Scarcely a week passes without the report in the newspapers of the exposure, the flight or arrest of one of these sharks. But the race of fools seems to be eternal, and it appears to be only necessary for the Wall street bunko man to take a new name and to hire deskroom in Wall street or one of its laterals to reap a new crop from a new line of customers.—Leslie's Weekly.

A Fish Mystery.

One strange feature of this sea life of the tropics is the regular recurrence of migratory swarms of fish of very small size that return in huge numbers year after year with such absolute regularity that the natives calculate on the event on a certain day in each year and even within an hour or two of the day. One such swarm of fish forms the occasion of an annual holiday and feast at Samoa. The fish is not unlike the whitebait for which the English Thames has so long been celebrated, and each year it arrives at Samoa on the same day in the month of October, remains for a day, or at the most two days, and then disappears entirely till the same day of the following year.

Why it comes or whence no curious naturalist has yet discovered, nor has anybody traced its onward course when it leaves the Samoan group, but the fact is unquestionable that suddenly, without notice, the still waters of the lagoon which surround each island within the fringing reef become alive with millions of fishes, passing through them for a single day and night and then disappearing for a year as though they had never come.—Lippincott's.

$100 Reward, $100.

The readers of this paper will be pleased to learn that there is at least one dreaded disease that science has been able to cure in all its stages, and that is Catarrh. Hall's Catarrh Cure is the only positive cure known to the medical fraternity. Catarrh being a constitutional disease, requires a constitutional treatment. Hall's Catarrh Cure is taken internally, acting directly upon the blood and mucous surfaces of the system, thereby destroying the foundation of the disease, and giving the patient strength by building up the constitution and assisting nature in doing its work. The proprietors have so much faith in its curative powers, that they offer One Hundred Dollars for any case that it fails to cure. Send for list of testimonials.

Address, F. J. CHENEY & CO., Toledo, O.
Sold by all Druggists, 75c.
Hall's Family Pills are the best.

An Uncomfortable Superstition.

A very uncomfortable superstition prevails in the Minieh province in Egypt. Whenever a pigeon house is to be made, the fellahin consider that the pottery used in its construction should be baked by the help of a human body. A pigeon house was to be erected recently at the village of Beni Somrook, in this province, and this necessary preliminary of its construction was not forgotten. A young child was first caught and in spite of its struggles was put in an oven and burned alive while the pottery was baked with the aid of this human holocaust. Two men, one of them a potter by trade, have been arrested on suspicion of having taken part in this old custom.—Cairo Egyptian Gazette.

A Mother Tells How She Saved Her Little Daughter's Life.

I am the mother of eight children and have had a great deal of experience with medicines. Last summer my little daughter had the dyssentery in its worst form. We thought she would die. I tired everything I could think of, but nothing seemed to do her any good. I saw by an advertisement in our paper that Chamberlain's Colic, Cholera and Diarrhoea Remedy was highly recomended and sent and got a bottle at once. It proved to be one of the very best medicines we ever had in the house. It saved my little daughter's life. I am anxious for every mother to know what an excellent medicine it is. Had I known it at first it would have saved me a great deal of anxiety an my little daughter much suffering Yours truly, Mrs. Geo. F. Burdick, Liberty, R. I. For sale by Fisher & Streich, druggists.

SAM M. SCHLOSS, LOUIS C. SCHLOSS,

Make a study of the rooms you wish to decorate and then come here. Wall Paper which will suit your plans exactly will be found among the many handsome designs in our stock. If you estimate the cost from previous experience you'll be pleasantly surprised at the reduced expense.

SCHLOSS & CO., 414 Chillicothe St.

"WHERE DIRT GATHERS, WASTE RULES."
GREAT SAVING RESULTS FROM THE USE OF
SAPOLIO

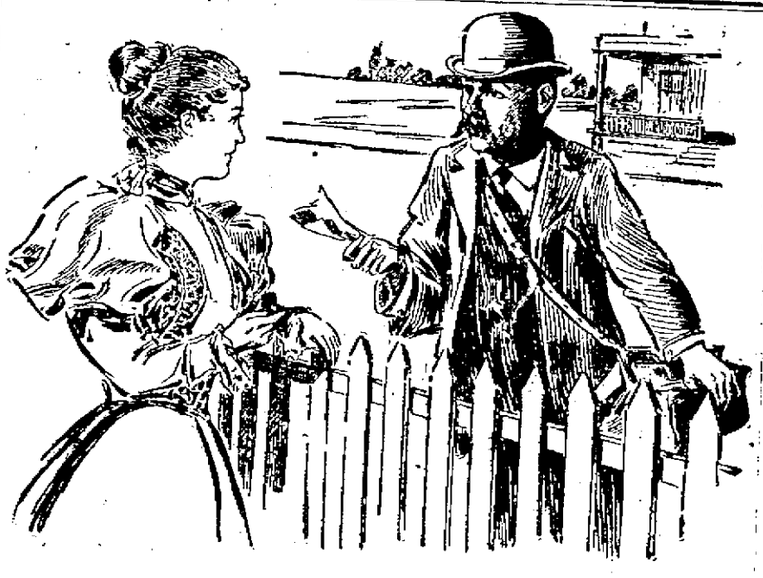

A distributing agent, living at Catskill, N. Y., describes the severe case of a near neighbor who was completely prostrated with God only knows what. "She was just alive," he says, "and had been sick for over a year, and had paid out a great deal of money for doctors and medicines, but could not get any help. The doctors had given her up," he says, and thereupon he induced her to try Ripans Tabules, and after taking them one month she could ride out in a wagon, and after two months she was entirely well.

A new style packet containing TEN RIPANS TABULES in a paper carton (without glass) is now for sale at some drug stores—FOR FIVE CENTS. This low-priced sort is intended for the poor and the economical. One dozen of the five-cent cartons (120 tabules) can be had by mail by sending forty-eight cents to the RIPANS CHEMICAL COMPANY, No. 10 Spruce Street, New York—or a single carton (TEN TABULES) will be sent for five cents.

A. O. U. W. HALL

FOR RENT.

Portsmouth Lodge No. 117, Ancient Order of United Workmen, has leased the Times Hall, corner of Front and Chillicothe streets, and we are now prepared to sub-let it for parties, socials entertainments, lectures, dances or lodge meetings. It is a beautiful hall, perfectly ventilated, lighted by electricity, heated by steam and terms very reasonable. For particulars see

Arthur Maule,

Ninth & Chillicothe, Phone 861

It is an Old Gag

That you have to pay for all you get. Isn't true in all cases. You get a great deal more than you pay for when we sell you our Ladies' Low Cut Shoes for 50c, 75c and $1.00. Best polish in the world for black and tan shoes only 10c.

Kendall ShoeCo.

106 West Second St.

RAILWAY TIME TABLE.

B. & O. S-W.

LEAVE	ARRIVE
7:00 a. m.	6:25 p. m
This train runs through to Chillicothe.	
2:40 p. m.	10:30 a. m

The local freight leaving here at 7:10 a. m. will carry passengers to Jackson and intermediate points.

C. P. & V.

LVE. PORTS.	ARR. CIN.
6:00 a m.*	9:55 a. m.
2.00 p. m.	6:00 p. m.
LVE. CIN.	ARR. PORTS.
8:00 a. m.	11:59 a. m.
4:50 p. m *	8:45 p. m.

*Daily except Sunday.
*Makes no stops west of Sardinia.

Chessapeake & Ohio.

EAST BOUND.	WEST BOUND.
11:50 a. m*	4:50 a. m*
2:42 p. m–	7:10 a. m
7:15 p. m	2:10 p. m–
11:43 p. m	3.00 p. m

*Express. –Accommonation.

Norfolk & Western.

NORTH BOUND	EAST BOUND
5:15 a. m	10:55 a. m.
4.42 p. m.	6 37 p. m.
10:28 a. m.	11:06 p. m.

VACATION NEEDS.

HAIR BRUSHES.

Soft bristles for bald heads, long bristles for thick tresses, tiny white brushes for little curly locks; also the "Keep Clean" and Scott's Electric Hair Brushes.

COMBS.

We have a large assortment of them—Aluminum, Celuloid, Ivory, Horn and hard Rubber, prices from 5c to 60c each.

SOAPS.

Scented and unscented from 5c to 50c. Soap cases, celuloid and silver.

Wurster Bros.,

Leading Druggists,
Second and Court.

Particular People

Are the people whose Laundry we want to see come here. If you're tired of having your linen come home all smudges and streaks, and tired of finding that one or two sessions of your laundry takes the life out of your favorite shirts and collars, let us show you the difference between that kind of work and ours.

RIVER CITY LAUNDRY,

High grade work a specialty. Phone 45

To The Ladies Of Portsmouth:

Miss Minnie Wiechens, of 207 Chillicothe Street, is taking orders for a New York firm for Custom Made Tailor Made Suits, Bicycle Suits, Dress Skirts and Fancy Petticoats. Every garment made strictly to measurement. Also Corsets. Please call and see Samples.

207 Chillicothe Street.

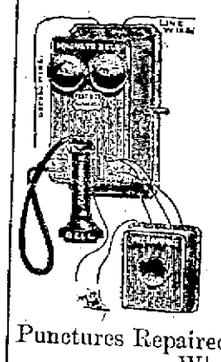

HELLO

Punctures Repaired 20c.
Wheels Cleaned 50c

Electric Bells,
Electric Lights,
Gas Burners,
Typewriters Repaired.

Private Telephone Lines Built.

Portsmouth Electrical Co.,

J. H. Buckland, Agt.
216 Court Street.

FOR SALE.

Elegant building lots in the Connell addition, on easy terms.

G. P. Dennis.

"CASH."

The key-note of success and the secret of low prices at

J. J. McGALL'S

Groceries, Produce and General Merchandise.

Cor. 8th and Campbell Avenue.

DR. E. B. DIMOND,
Northwest cor. Eighth and John Sts.
TELEPHONE 216.
OFFICE HOURS { 7 to 9 a. m. 12 to 2 p. m. 6 to 9 p. m.

HOT WATER

Steam and Gas Fitting.
Work done promptly.
Satisfaction guaranteed.

William Burt.

B.&O.S-W

BEST LINE BETWEEN
ST. LOUIS, LOUISVILLE, CINCINNATI, COLUMBUS, WHEELING, PITTSBURG, WASHINGTON, BALTIMORE PHILAEELPHIA AND NEW YORK.

Trains Vestibuled Throughout, Lighted by Pintsch Gas.

"ROYAL BLUE SERVICE"

Elegant and Comfortable Day Coaches. Luxurious New Pullman Sleeping Cars. Company's Own Dining Cars.

O. P. McCARTY, Gen. Pass. Agt. Cincinnati, O.
Geo. B. Warfel, Ass't G. P. A. St. Louis, Mo.

PUSHED WITH VIGOR

Will Be the Philippine Campaign After the Wet.

FOUR OR MORE ARMIES TO OPERATE

Secretary Root Will Act Upon Suggestions Made by Military Men to Squelch the Insurrection — Fresh Rumors Afloat that General Otis Wil Be Deposed.

Washington, Aug. 21.—An important part will be assumed in the coming Philippine campaign by the report prepared for the use of Secretary Root and touching upon that portion of the island of Luzon north and south of Manilla.

Secretary Root has not only ascertained where the United States troops are located, but he has also taken into consideration such information as can be obtained relative to the population of the adjacent country, the kind of people and their disposition toward the United States. The secretary has been studying the lines of transportation and learning what he can of the geography of the country.

It is believed that more than one army can operate to advantage in the Philippines, and the suggestion has been made by some army officers that an army should start from different points and operate in such a manner as to distract and destroy the Filipino forces. At present the United States forces do not occupy the line of railway half way to Lingayen, on the gulf of the same name.

It may be that when the army in the Philippines consists of 60,000 men instead of about 20,000 or 25,000 it will be possible to have four or more armies operating instead of two, as during the last campaign.

Two Engagements.

Washington, Aug. 21.—The following dispatch from General Otis announcing engagements with the Philippine insurgents was received at the war department:

"Lieutenant Cole, Sixth infantry, 80 men, attacked and routed 100 of enemy intrenched at Tibuan, Negros mountains, having three men slightly wounded. Enemy left in intrenchments 19 dead, six rifles, all reserve ammunition. Supposed to be armed Tagalos who a few days since crossed from Panay in small boats.

"First Lieutenant Alfred W. Drew, Twelfth infantry, was instantly killed and First Lieutenant Willis Ulino of the same regiment severely wounded in an attack on the insurgents in the vicinity of Angeles by two companies of the Twelfth infantry. Enemy routed."

Merritt on Otis.

Plattsburg, N. Y., Aug. 21.—At the close of his interview with President McKinley General Merritt said: "So far as I know there will be no immediate change in military commanders in the Philippine Islands. General Otis, whom I regard as one of the most capable and efficient officers in the service, will continue in charge of the American forces. With an efficient force of say 50,000 troops I believe he will be able to put down the rebellion."

Dewey on the Filipinos.

Naples, Aug. 21. — Admiral Dewey said here that he believed the Philippine question would shortly be solved. In his judgment the inhabitants were capable of self-government, and the only way to settle the insurrection and to insure prosperity was to concede it to them. He declared that he never was in favor of violence toward the Filipinos, and remarked that after autonomy had been conceded annexation might be talked of.

Otis May Be Deposed.

Washington, Aug. 21. — Secretary Root has in contemplation a visit to the president at Lake Champlain. He has not finally determined whether to go, but will decide in a day or two. The fact that General Wesley Merritt is to have a conference with the president during the week combined with Mr. Root's prospective trip has given rise to fresh rumors of a possible change in the command of the troops in the Philippines.

With Mules.

San Francisco, Aug. 21.—The transport Sherman has sailed for Manilla with 300 mules which will be used for military service in the Philippines. The vessel will stop at Honolulu for several days and the mules will be given a run ashore as a rest from their steamer quarters. Fifty experienced drivers accompanied the animals.

Sailed For Manilla.

Seattle, Wash., Aug. 21.—The transport Grant has sailed for Manilla with [illegible] men belonging to the Third cavalry on board.

Plague at Oporto.

Madrid, Aug. 21.—Three fresh cases of bubonic plague are reported from Oporto. They are said to be of a mild character. The Spanish consul will be prosecuted for failing to inform the Spanish government of the outbreak. It is estimated that already the city of Oporto has suffered a loss of $[illegible].

Break In the Erie Canal.

Buffalo, Aug. 21.—A serious break occurred in the Erie canal here. The bottom of the partition between the two sections of lock 49 was washed out and it will be necessary to draw the water from the five-mile level. It will take two or three days to make the repairs. About 200 boats will be delayed by the break.

OHIO DEMOCRATS.

Delegates Chosen For the Convention and How They Stand.

Cincinnati, Aug. 21. — Of the 802 delegates to the Democratic state convention 631 have been chosen up to date. Of this number 434 are uninstructed and 197 instructed as understood here as follows: McLean, 68; Kilbourne, 67; Sherwood, 36; Seward, 11; Haskell, 3; Chapman, 7. The McLean managers claim to not have sought instructions, and they say his strength is in the uninstructed vote which he will receive. The fourteen remaining counties have a total of 171 votes, including 79 from Hamilton county. Mr. McLean thinks he will receive 141 of these votes, making his vote on the first ballot not less than 482, or 80 more than necessary.

TO BE RECONDEMNED

General Mercier on the Fate of Captain Dreyfus.

SAYS IT'S ONLY A MATTER OF DAYS

Considers It Useless to Attempt to Convert Foreign Opinion Regarding the Case and Questions the Right of Outsiders to Intervene—An Alleged Subsidized Press.

Rennes, Aug. 21. — General Mercier, who was minister of war when Captain Dreyfus was condemned, and who in the present trial is the virtual prosecutor, was called upon for a statement of the position of the anti-Dreyfusards, and the general sent his oldest son to convey the following expression of his views:

"General Mercier considers it useless to attempt to convert foreign opinion regarding the Dreyfus question, in which, moreover, foreigners have no right to intervene. Foreign peoples have been misled by their press, which is violently Dreyfusard, for the very good reason that a majority of the foreign newspapers have been bribed by the Jewish syndicate. General Mercier considers anything he might say explaining his position, which is that of a majority of the French people, would be useless. The best reply to Dreyfusard statements abroad will be the condemnation of Dreyfus.

"This condemnation is only a matter of ten days or a fortnight, for condemned Dreyfus certainly will be. Foreigners will then see that their journals have deceived them, for they will recognize that the mass of the French nation, who will receive the news of the conviction of Dreyfus as joyful tidings, is not composed of officials, and that the majority of the French applaud the condemnation because it is just and merited."

Mexican Indian Rising.

Bacatate, Mexico, Aug. 21.—The situation along the Yaqui river from Medano to Torin has now reached its most critical period. The Indians have commenced their passage to the Pitaya and Bacatate. The main body of the warriors are reported to be in the vicinity south of Bacum, while the remainder of them are scattered throughout the woods as far down the river as Medano in small bands numbering from four or five to fifty. The inhabitants keep themselves close within the town limits.

Any Time You Want at the Pole.

Those who are conversant with the use of globes know that all the meridians of longitude starting from the equator converge toward and meet at the pole. They know, too, that longitude signifies time, and that difference of longitude is difference in time. They know very well that when it is noon in London it is about 7 o'clock in the morning in Boston, and that when it is noon in San Francisco it is about a quarter past 3 in the afternoon in New York.

Now, as the meridian of London extends to the north pole, it necessarily ensues that when it is noon in the English capital it must also be noon at the north pole. In a similar manner when it is noon at Boston, or in San Francisco, or at Peking, or any other place situated in the northern hemisphere, it follows that it must also be noon at the pole, because all the meridians of those places unite at the north pole. Therefore it is noon all day long at the pole.

Thus there is an entire absence of time at the pole. But it would be just as correct to say that it is a place where there is a preponderance of time, for it is practically any time of day during the whole 24 hours, or indeed through the year. In fact, a resident at the north pole could make it any time of day he might choose to select, with the consciousness that it would be the right time.—Youth's Companion.

The Good Old Quill.

The art of cutting a quill by adept "quill drivers" was dying when I began schooling. Steel pens had been known for some time, but were not in general use. The goose quill pen died a hard death as a commonly used writing tool. My first schoolmaster was a first rate hand at cutting a quill, and he could use it with wonderful effect in flourishes. It was his boast that he could fill the first page of a lad's schoolbook with name, age, date and flourishes—in which were depicted wonderful swans and other birds—in such a fashion that none but experts like himself could tell where the quill pen was taken from the paper for a fresh dip. My last master could neither cut a quill nor use one with advantage. Quills as pens remained in use in some houses as the only writing tool up to a dozen to 20 years ago.—Notes and Queries.

REIGN OF RABID REDS

Paris the Scene of Serious Sunday Disorders.

DAYS OF THE COMMUNE RECALLED.

Churches and Other Structures Pillaged and Wrecked by the Frenzied Mobs, and Soldiers and Police Knifed and Clubbed—Hundreds Wounded, and Wholesale Arrests Made.

Paris, Aug. 21.—The days of the commune was recalled here on Sunday afternoon and night. Groups of rabid anarchists and socialists were gathered together in response to an appeal of two newspapers.

Sebastian Faure and Fabrot, well known revolutionary anarchists, were the ringleaders. Faure, standing on the pedestal of the statue which rises in the center of the Place de la Republique, addressed the crowd. Among other things, he said that the anarchists should be masters of the streets. The police then interfered and dislodged Faure and Fabrot, making three arrests. The crowd at this point dispersed, but a column of demonstrators, headed by Faure and Henri de Horr, made for the Place de la Nation.

The police broke through the column and a struggle for the mastery followed. Shots were fired, and M. Goullier, commissary of police, was twice stabbed with a knife.

This threw the police into momentary confusion. The mob reassembled and ran toward the Place de la Nation. The police, reinforced by a squad that had been held in reserve, made another attempt to stem the current, and fresh, fierce fighting occurred, three constables being wounded. Faure and De Horr jumped into a passing streetcar that was going to the Place de la Republique, and the car driver on arriving there gave a signal to the police, who immediately arrested them both, together with two other anarchists, Joseph Ferrier and Jean Perrin.

In the meantime the anarchist mob retraced its course to the Place de la Republique, smashing the windows of religious edifices on the way. Suddenly, either at the word of command or in obedience to impulse, the column made a loop and curved toward the Church of St. Ambroise, where the rioters smashed in the windows.

Church Wrecked.

Proceeding thence toward the Faubourg du Temple, they formed up into a compact body. Hatchets were suddenly produced, with long knives stolen from the counters of shops, and a concerted rush was made upon the Church of St. Joseph. The aged sacristan, seeing the mob, hastily closed the outer gates, but these were soon forced with hatchets and bars of iron. The massive oaken doors were then attacked, broken open, and the interior of the church wrecked. The pulpit was fired.

Meanwhile the sacristan, who had been captured by the anarchists, escaped and called the police and Republican Guards, who promptly arrived with many constables. They were compelled to fall back in order to form up into line of defense, as the anarchists attacked them fearfully with knives.

At length the officers began to gain the mastery. A score of anarchists took refuge in an adjacent house; others intrenched themselves in the belfry and fiercely defended themselves by showering missiles on the Republican Guards, but finally these were dislodged. Twenty anarchists were arrested, taken to the police station, searched and found to be carrying revolvers, loaded sticks and knives.

Besides St. Joseph's church two cafes were wrecked.

The prefecture of police gives the following statistics of the riots: Three hundred and eighty persons were injured and 360 taken to the hospitals. Fifty-nine police agents were wounded, besides Commissaries Goutier and Dolsmine. One hundred and fifty persons were arrested, of whom 80 are detained in custody.

Up to a late hour 20,000 people were in the Boulevard de Magenta. They were kept constantly moving by the Republican Guards, who made a remarkable display of force. Many of the mob were clubbed.

It is much to be feared that the scenes were due to the weakness the government has displayed over the Guerin affair. The government's desire to avoid bloodshed has been misinterpreted with the worst results.

Dreyfus Will Win Out.

Seattle, Wash., Aug. 21.—M. Leon Bureau of Paris, formerly private secretary to M. Labori, is in the city, a guest of Dr. Adriene Monnod, French vice consul. He said that the present trial of Dreyfus will result in his acquittal. If a verdict of guilty is returned, the court of cassation, the highest French authority, will at once set it aside and order another court-martial, and so on until he is acquitted.

Officers Assassinated.

Paris, Aug. 21.—Intelligence has been received from the French Soudan indicating that Lieutenant Klopp and Lieutenant Mounier, who were sent to take command of a column of troops there, have been assassinated.

Rash Deed of a Mother.

Pierre, S. D., Aug. 21.—Mrs. Jennie Weston drowned herself and 4-year-old son Bertie in a cistern at the family home. There was no one else at home except a daughter about 17 years old and the deed was not known until the young lady awakened in the morning. Family troubles are supposed to be the cause of the tragedy.

Boy Was Murdered.

Toledo, Aug. 21.—The 12-year-old son of George Allsbaugh of this city, who disappeared near Monroe, Mich., Friday, has been accounted for. The dead body of the boy was found floating in the water with an ugly gash in the head. The boy had been seen on Sunday in company with a man. It is believed the boy was murdered.

Used His Knife.

Gallipolis, O., Aug. 21.—Four miles west of here, Ernest Barcus stabbed George Schmidt to death and seriously stabbed Martin Schmidt, the father of the murdered man. The murderer has been captured. Barcus was boisterous in front of Schmidt's house and was ordered to go on, when he drew a knife and used it.

Church Burned.

Toledo, Aug. 21.—The Church of the Good Shepherd was wrecked by a gas explosion. The flames were noticed too late to save any of the valuable material within the building. The loss is $15,000 on the building, and the images were of great value.

General Blair Gone.

Coronado Beach, Cal., Aug. 21.—General Charles W. Blair died here, aged 70. He was attorney for the Kansas City, Fort Scott and Memphis railway, and had only recently come here for his health. General Blair was born in Georgetown, O.

ATTENTION

G. A. R.

Take the "Battlefield Route" to the 33rd Annual Encampment, to be held at Philadelphia, September 4th to 9th

1899

The Baltimore and Ohio Southwestern Ry. offers excellent service from the West with solid vestibuled trains, consisting of handsome day coaches, luxurious Pullman Drawing Room Buffet Sleeping, Parlor and Observation cars, and B. & O. S-W. dining cars.

Very Low Rates

Will be made from all points and tickets will be on sale September 1st to 4th inclusive, good returning to September 12th. By depositing ticket with Joint Agent at Philadelphia, between September 5th and 9th, return limit may be extended, good to return leaving Philadelphia to and including September 30, '99.

EVERY SOLDIER

Knows the B & O

During the Civil War both sides fought for its possession, and the territory through which it passes is dotted with fields of hard fought battles. Illustrated pamphlets will be furnished on application. For paaticulars call on Agents B. & O. S-W. Ry. or address

O. P. McCARTY,
Gen. Pass. Agt.,
Cincinnati, O.

N. & W. Norfolk and Western Ry
June 11th, 1899.

Nos 3 and 4 daily. Other trains daily except Sunday.

Trains leave Portsmouth as follows:

EAST BOUND.

No. 8.	No. 32.	No. 4.
10:55 a.m.	6:37 p.m.	11:08 p.m.

WEST BOUND.

No. 3.	No 33.	No. 11.
5:15 a.m.	10:29 a.m.	4:42 p.m.

For rates and all information regarding tickets, call on S. B. ADAMS, Agent.
Schuler Building, 115 West Second St.

CHESAPEAKE AND OHIO RAILROAD

In Effect Oct. 11, 1896.

EAST BOUND.	WEST BOUND
*11 50 Noon	*4 50 a.m.
*2 42 p.m.	*7 10 a.m.
†7 15 p.m.	*2 05 p.m.
*12 00 p.m.	†2 42 p.m.

*Daily. †Daily, except Sunday.

F. F. V. Limited, 2:52 p.m., arrive at Washington 6:47 a.m.; Baltimore 8:00 a.m. Philadelphia 10:15 a.m.; New York 12:43 p.m. Boston 8:30 p.m.

F. F. V. Limited, 3:07 p.m., arrive Cincinnati 6:00 p.m.

Washington Express, 12:00 p.m., arrives Washington 3:45 p.m.; New York 9:05 p.m.

Cincinnati Fast Line, 4:50 a.m., arrives Cincinnati 7:55 a.m.

Quickest line to all points in the southeast.

Apply to any ticket agent for additional information.

For full information and rates to all points East and West apply to T. A. GARRIGAN S. E. P. A., Huntington, W. Va.

G. W. STEVENS, Gen. Manager.
H. W. FULLER, Gen. Pass. Agt. C. B. RYAN, Ass't G. P. A
L. E. HUGHES, Agent.

B. & O. S-W. RY.

TIME TABLE.

Trains Leave PORTSMOUTH as follows:

For Cincinnati.....	† 9 20 a.m.	
For St. Louis.....	† 9 20 a.m.	
For Louisville.....	† 9 20 a.m.	
For Parkersburg.....	† 9 20 a.m.	†2 40 p.m.
For Chillicothe.....	† 9 20 a.m.	
For Hamden.....	† 9 20 a.m.	†2 40 p.m.

*Daily. †Except Sunday. §Sunday only.

For detail information regarding rates, time on connecting lines, sleeping, parlor cars, etc., address GEO. BERTHOLD, ticket agent B. & O. S-W Ry., Portsmouth, Ohio or G. W. WARFEL Ass't G. P. A., St Louis, Mo.

The Palace Restaurant.

First Class Meals at All Hours.
Finely Appointed Bar Connected.

GEORGE FRESHEL, Prop.
151 West Second Street.

WE HAVE GOODS

To sell and we will sell at lower than the lowest. Pianos, highest grade, Organs, same, at less than cost. Violins, Mandolins, Guitars, and all other small musical goods. A full line of best Sewing Machines, good terms.

Also Sash, Doors, Blinds, Lumber, Shingles, Builders' Hardware, Glass, etc. Also Building and Painting Contractor. Will sell or rent real estate. Come and see us and we will do you good.

J. B. GILSON,
82 West Third Street.

LUMBER, LATH, SHINGLES,

AT LOWEST PRICES.
SEND IN YOUR ORDERS.
CORNER WASHINGTON AND NINTH STS.

H. LEET & CO.

A. MAX

Great Bargain Store for Clothing, Shoes, Hats, Gents' Furnishing goods Trunks and Valises. Special Sale in all departments at all times.

A. MAX,
721 Chillicothe St.

DON'T WAIT TILL WINTER

TO PUT IN A NEW

HOT AIR FURNACE

Or to clean and repair the old one, Or to attend to your Iron, Tin or Slate Roofing. Come today. Best work, lowest prices.

JOS. WALTERS,
Successor to Walters & Stevens, rear of Opera House.

A New Store.

NEW GOODS.
NEW METHODS.

I have recently purchased a full new stock of

Staple and Fancy Groceries and Notions.

And will conduct a Cash Store as I am convinced this is the only method to meet competition. Call and see me.

Wesley Crabtree,
1112 Offnere St.

OFFICES FOR THE

VIAVI METHOD

Of treating diseases of women are established in all the cities and towns of the civilized world. The local office is at 1420 Findlay St.

MRS. L. F. JACKSON, Mgr.

"BIG FOUR"

Best line to

CHICAGO.

Wagner Sleeping Cars, Private Compartment Sleeping Cars, Parlor Cars, and Elegant Coaches, Dining Cars

Union Station Cincinnati

No transfer across the city.
WARREN J. LYNCH,
Gen. Pass. & Tkt. Agt.

Gamp Branch Coal And Coke Co.

Miners and Shippers of the celebrated

LOGAN COAL.

Dingess, W. Va.
Mines on N. & W. R. R.
Fred Reiniger, Agt., Portsmouth.

Half Rates

VIA

B. & O. S-W.

August 2d to 29th

TO THE

Mountain Chautauqua, Mountain Lake Park, Md

$8.25 Round Trip.

Most magnificent program ever offered. Good music, splendid entertainments, able lectures.

Through Express Trains of Pullman Parlor, Buffet Sleeping and B. & O. S-W. Dining Cars to the door of the assembly. For further particulars call on agents, or address

O. P. McCARTY,
Gen. Pass. Agent,
Cincinnati, O.

Cincinnati, Portsmouth, Big Sandy & Pomeroy Packet Co.

Daily Line Steamers.

Bonanza, H. M. Stanley, Urania.

Steamer leaves daily at 7 p. m., excepting Saturday and Sunday, for Cincinnati and intermediate points.

Steamer leaves Portsmouth on Sundays at 5 a. m. for Cincinnati. No boat down Saturday.

Steamer leaves Portsmouth daily at 7 a. m, except Monday, for Pomeroy and intermediate points.

Special Sunday Excursions

During summer season, commencing Sunday, April 30th. A day's outing on the elegant steamers BONANZA and URANIA,

50c for Round Trip.

Take Steamer Bonanza every Sunday 7 a. m, ride up the river as far as Huntington, returning at 8. p. m.

Gen. Office, Cincinnati O.

F. A. LAIDLEY, G. M.
J. A. WIRTHLIN, G. F. & P. A.

W. A. McFarlin, Pass. Agt.
Portsmouth, Ohio.

TO FARM

And Hillside the Society People Are Partial.

The Worley Farm and Its Charming Guests—Miss Esther Buckley's Birthday Party—Other Notes.

Mrs. Margaret Kricker, of Washington street, went to the Worley farm on the West Side today, accompanied by the following grandchildren: Helen and Sadie Kricker, daughters of Mr. and Mrs. George Kricker: Louise and Katie Kricker, daughters of the late Mr. and Mrs. Joseph Kricker; Louise and Francis Balmert, daughters of Mrs. Louise Balmert. They will remain until Saturday.

—

Miss Esther Buckley, daughter of Mr. and Mrs. Al. Buckley, of East Eighth street, was eight years old Monday. The event was celebrated with a melon party. The little ones present were: Weltha Louis, Elsie Mathies, Julia Nickols, Eva Whitman, Grace Guilkey, Cassie Buckley, Dollie Mickels, May Semones, Marie Clausing, Esther Guilkey, Ruth Nickols, Hettie Whitman, Daisy Hammond, James Louis, Purcell Buckley, Jerry Semones, Rosco Buckles, Willie Deem, Willie Buckles, George Buckles, Belford Buckles. Many pretty presents were received. The little guests departed for home well pleased with Esther's party and with the wish that many more such happy birthday anniversaries might be hers.

—

Mrs. William Prendergast, who has been confined to her bed for many weeks, is at last able to sit up. During her illness she was the recipient of countless neighborly attentions and kindnesses, for which she feels very deeply grateful to her many friends.

—

Mrs. Nellie Tynes Connell, left today for Columbus to act as entry clerk for the Ohio state fair. This year during fair week Mrs. Connell will also serve as assistant superintendent of the woman's department. Last year it was said that Mrs. Connell was the most expeditious entry clerk ever employed at the Ohio state fair.

—

Mr. and Mrs. J. C. Fisher, of Offnere street, entertained the following guests yesterday: Misses Mary McCarty and Kate Davenport, of Columbus; Miss Edith Bright and her brother Clyde, of this city. Miss Bertha Fisher, of Columbus, who has been the guest of Mr. and Mrs. Fisher for several weeks, assisted in the hospitalities.

—

John W. O'Connor and wife, of Offnere street, have been entertaining Mrs. John Hartley, of Chicago, and her sisters, Misses Mame and Margaret Haviland, and their brother Dr. H. Haviland, all of Columbus. They returned home today.

—

Misses Bedelia and Hannah Donahoe returned Saturday from a week's visit to their parents, Mr. and Mrs. John Donahoe, of McColloch. Yesterday the Misses Donahoe entertained the following guests: Their brother Owen Donahoe and friends, Messrs. Chas. Bauman, John Tiernan and John O'Harra, all of Cincinnati.

—

Misses Mary and Anna Augustin have gone to the C. E. Worley farm for a week's sojourn.

—

Misses Charlotte Alderson and Essie Richardson are spending this week at Arion.

—

The Young Ladies Missionary society of the German United Brethren church will hold a business meeting Wednesday evening at the church. All members urged to be present.

—

The Juniors and Senior Circle of the United Brethren church will entertain with a lawn fete next Thursday afternoon and evening in the church yard.

—

Miss Mayme Haywood entertained a number of the younger people on Wednesday evening in honor of her cousin, Miss Margaret Cole, of Portsmouth. Those from out of town were the Misses Paula Simons and Miss Lewis, of Portsmouth, Norma Norton, of Newport News and Hazel Orr, of Cleveland.—Ironton Republican.

—

Bigelow church was crowded Sunday evening to hear an address on Deaconess work. The speaker was Miss Lou Johnson, a graduate of the Deaconess training school, at Washington, D. C. The Jewish Temple quartette rendered special music.

—

Miss Bertha Peters, of West Seventh street, entertained Saturday evening with a six o'clock dinner in honor of Mr. Dore Green, of Texas.

—

The Sixth Street Methodist Epworth league will entertain with a free social next Friday evening in the church parlors. An excellent program is being arranged. Refreshments will be served.

—

Miss Margaret Gibbs and Mr. Joseph Abrams, both of Ashland, Ky., were married Sunday afternoon at the home of Mr. and Mrs. Ellis Clowe, of 99 West Seventh street. The ceremony was said by Rev. David S. Tappan, D. D.

—

The following young people spent yesterday delightfully at Camp Recreation, near Rushtown: Misses Martha McGuirk, Mayme McMahon, Ella Lange, Eleanor Reitz, Mary Reitz, and Mrs. Jean Kelley, Mrs. August Gangenlocher, and Messrs. Adolph Hurth Jr., Louis Hurth, Jos. Switalski, Jos. H. Lange, Edw. Hurth, John Bruchs, Wm. Bruchs Jr., Chas. Brown, J. J. Orlett, Adolph Glockner's friend, Theodore Basker, of Ironton, Miss Josephine Vegel, of Ironton and Miss Clara Hohenstein, of Denver, Colorado. The camp was named in honor of Editor Shields, of "Recreation," a journal devoted to outdoor sports, who sent the campers an elegant five foot flag that now floats from the campers tent.

WILL RETIRE

Ralph Johnson Turns Over the Theatre Keys.

Has Leased the Jones Building—His Future Plans—Who Will the New Manager Be?

Ralph Johnson now says he will retire from the management of the Grand opera house, the Hotel Safford and the cafe. He has rented the Jones building and will open a bar, billiard room and restaurant September 1st.

Several parties are wanting the management of the theatre, but as yet no deal has been closed. It is said on the street that Frank White, for the past ten years treasurer of the house, will take the management of the Grand.

The case of the opera house company against Johnson in 'Squire Hall's court has not been dismissed yet. It was continued until Tuesday.

Hon. A. T. Holcomb, attorney for the opera house people, says Johnson will retire tomorrow; that an amicable settlement has has been made.

SHORT LOCAL NEWS.

One of the Recorder's assistants, Miss Nan Spencer, has gone to Mountain Lake Park to spend her two weeks vacation. Her place at the Court House will be supplied during her absence by Miss Grace McColloch.

Chas. Seebohm, of Chillicothe, spent Sunday here. Thursday the stock of his drug store on West Second will be sold to the highest bidder.

Mrs. George L. Shepard's nephew, Geo. B. Chambers, who came from North Adams, Mass., to become an employe of the Excelsior Shoe Factory is in very bad health. Upon advice of his physician he will leave this week for a month's sojourn in the West.

Her Brother Ill.

Alice Walker, who has been in the city for several days introducing a patent shoe polish, received a telegram announcing the serious illness of her brother at Johnstown, Pa., and left immediately for his bedside.

A Happy Couple.

Warren Krotzer and Anna Walling, both of Brush Creek, were married by 'Squire Hall.

WITH A DISH

Wifey Ends Hostilities in Her Kentucky Home.

Hubby Comes to Portsmouth to Get His Head Sewed Up—Earlytown Outdone.

Another dish story presents itself. This time South Portsmouth comes to the front, and Earlytown is outdone.

A few weeks ago Mrs. William Wilburn filed a suit for alimony in the Greenup county courts against her husband. A few days ago the parties met and effected a compromise, Mrs. Wilburn to withdraw her suit and Mr. Wilburn to pay her so much money, and to give her a certain amount of the property. The arrangements were all completed and the parties met at their residence this morning to divide the furniture and dishes. All went smoothly until Mrs. Wilburn claimed a certain glass dish. Mr. Wilburn objected. They had a few words, both got hold of the dish, each hanging on with a death grip and uttering murderous threats at each other. Finally Mrs. Wilburn succeeded in getting the dish, and as Mr. Wilburn attempted to regain his last hold the wife struck him over the head breaking the dish into a hundred pieces and cutting a big gash in the head of hubby. One of the small arteries of the head was severed, and Mr. Wilburn had to come to this city and secure the services of Dr. Fulton to stop the flow of blood.

Sunday Excursion to Columbus.

On Sunday, August 7th, the Norfolk & Western R. R. will run a special train to Columbus, stopping at all stations in both directions. Train will leave Portsmouth at 6:30 p. m., returing leave Columbus at 7 p. m. prompt. Excursion tickets on this train to Columbus $1.25; to Circleville $1.25: to Chillicothe $1.00. 21-6t.

85 CENTS

Will Buy any of our

Wilson Bros. or Eagle Brand

$1, $1.25, $1.50 Soft Bosom Colored Shirts

We don't want to carry them over till next season. We wont either, for this price will surely move them. Don't delay. Come today. The color you like and the size you wear may be gone tomorrow.

BURT, HALL & CO.

THE LEADERS. **Third and Chillicothe Sts.**

Successors to Sanford, Varner & Co.

DR. LATTERNER.

Specialist in the treatment of all forms of Chronic Diseases. Offices 17 East Eighth Street.

RHEUMATISM in any and all forms yields speedily and is permanently cured by my Special Methods of Treatment. Do not waste money on patent medicines, liniments, free cure ads. and such like, but call on me and get immediate relief and a permanent cure in a short time.

CATARRH is relieved by my treatment and is speedily overcome by my special methods. This disease means something worse if left unattended to, many times being the forerunner of consumption.

DYSPEPSIA is one of the most troublesome diseases to which the human family is heir. The patient many times becoming a mental and nervous wreck. Do not neglect having it properly attended to.

EPILEPSY sometimes cannot be cured only through surgical means, but in a majority of cases my special methods of treatment will effect a cure in a few months.

FEMALE WEAKNESS is found, according to statistics, in over 75 per cent. of our women, due in most instances by them not understanding how to take proper care of themselves. I have a system of treatment for this disease that never fails to cure even the most severe cases in a short time and removes all symptoms of nervousness, weakness, anaemia and other complications.

KIDNEY, LIVER, BLADDER AND SKIN DISEASES are among the most common diseases that come under my notice, so that if you are a sufferer from any of these ailments, call and consult at once. Don't delay.

Consultation, Examination and Advice Free.

PURCELL & BRAGDON'S

CLEARANCE

REMOVAL SALE.

We had expected our new store room to be ready for us, but are compeled to wait a few days longer. "It is an ill wind that blows nobody good." So we shall continue our sale, offering you more bargains and unloading our stocks.

Bargains in every department of the store. Table Linens, Towels, Napkins, Crash, Bed Spreads, Lace Curtains, Muslin Underwear, Handkerchiefs, Hosiery, Belts, Ribbons, Small Articles, as Soaps, Hair Brushes and Combs, Perfumes, Talcum Powders, etc. Also Small Jewelry, White Goods, Laces and Embroideries, Wash fabrics of all kinds. Remnants. Men's Shirts, Neckwear and Suspenders.

We intend this shall be the greatest of all bargain weeks in the history of our store. Don't miss such a grand opportunity to secure your wants for little money.

Purcell & Bragdon,

BARGAIN GIVERS OF PORTSMOUTH.

Headquarters Lloyd Building, Two Doors North of Sixth.

WATCH

THIS SPACE

For Something Interesting

TOMORROW.